Armada Of 75 Superforts Takes Off To Boost British Defence

Victoria Daily Times

VOL. 116 NO. 66 * VICTORIA, B.C., MONDAY, MARCH 20, 1950—24 PAGES

Child's Malady Stumps Doctors

Three-year-old Billy Colvin, shown with his mother, Mrs. Ray Colvin Jr., at Children's Hospital in Cleveland, suffers from a blood disorder which has physicians puzzled. Billy, subject to slow nose bleeds at irregular intervals since birth, has been kept alive through repeated tranfusions.—(NEA Photo)

Reds Find China Tough To Hold

By JOHN M. HIGHTOWER

WASHINGTON (AP)—United States diplomatic reports have convinced top State Department officials that China's Communist rulers are running into extreme difficulties in trying to consolidate their hold on the country.

As a result, these officials believe that any Chinese Communist action to spread Red control into southeast Asia will be slowed down if not indefinitely delayed.

This, in turn, gives the U.S. and other western powers a little longer time. They need it to complete their own plans for aiding the southeast Asian countries such as Indo-China to put up a stout defence of their freedom from Communist domination.

LIMITED AID

State Secretary Dean Acheson in a speech at San Francisco last week promised limited military, economic and advisory assistance to the southeast Asian countries. He thus completed the outline of basic American policy toward that non-Communist area of the world.

The precise steps to be taken now are in the final stages of consideration, and decisions by Acheson, Defence Secretary Louis Johnson and President Truman may come fairly soon.

State Department officials are studying information that shows:

1. The populous coastal areas of China are undergoing constantly increasing economic difficulties; the Nationalist blockade is cutting off supplies they urgently need. Trade has been hurt too by the Communists' general disregard for the normal decencies of treatment of foreigners.

FOOD SHORTAGES

2. There have been extensive crop failures and food shortages and millions of people, as Acheson told a San Francisco audience, may die in the months immediately ahead.

3. The Communists still have millions of troops under arms and presumably intend to keep them that way. This is always a drain on any country's resources.

Lonely Hearts Romeo Blames Crafty Women

CAMBRIDGE, Mass. (AP)—A burly mail-order Casanova, charged with having at least six wives, ruefully blamed his plight today on "crooked, scheming women who played me for a sucker."

"I am a man broken in spirit, women fleeced me," said 49-year-old Clarence W. Buchanan, jailed on polygamy and fraud charges when he failed to produce $20,000 bail. He pleaded innocent.

"You can live with women all your life and never know them," said the 206-pound, six-footer pensively. "I was a sap. This is what I get."

While the "Lonely Hearts" Romeo philosophized in his cell on the vagaries of women, police released tidbits from a suitcase full of romantic letters they had taken from him.

The notes showed Clarence had admirers throughout the world. In fact, he said his next marital venture would have been with a wealthy Calcutta, India, woman who promised—among other things—to knit him a pair of socks.

Gulfstream Scratches

First race—Intrusive, The Owl, Boots Haven, Mae Game, Halmahera, Flying Champ.

Second race—Malvern, Tillerette, Felt Hat, Bonnie Flag, Jacopoint.

Third race—Black Weetie, Rampageous, Bonnyvale, High Ego, Magpie, Oceania.

Fourth race — Sunnycrest Gal, Polly's Delay, No Bull, Liberty Andy, Knight's Gift, Ichabod.

Fifth race—Impish Peter, Slice, Chocoletta, Arcourt.

Sixth race—Eatontown.

Eighth race—Tulkinghorn, Big Girl, Mighty Texan, Zetavine, Nostrilia.

Ninth race—Lumpuckerow, Twixt, Big Hope, Bimont.

Weather clear, track muddy.

2 LOSE LIVES, 17 INJURED IN VANCOUVER

Death Toll So Far This Year at Nine, Same As In 1949

VANCOUVER (BUP)—Two are dead and 17 other persons were injured as a result of week-end traffic accidents in Vancouver.

The dead: Alex Ramsay, 30, of 1144 East 28th, a Canadian Pacific Railway trainman, and Frederick Moors, 44, of 6291 Boundary Road.

Ramsay was killed instantly in a freak accident involving a train and an automobile at the Evans-Coleman dock.

Police said a car driven by Guy R. R. Jones, 26, of 4395 Main, was struck by a northbound C.P.R. train at a cross near the dock, when the auto stalled on the tracks.

Ramsay was running beside the slow-moving locomotive when it struck the car. He was crushed between the two vehicles and was pronounced dead on arrival at Vancouver General Hospital.

Moors was involved in an accident at Boundary and Kingsway last Thursday and died Sunday in Vancouver General Hospital.

The two deaths brought Vancouver's 1950 death toll to nine, same as last year up to March 20.

Two Drown As Boat Capsizes

LONGVIEW, Wash. (AP)—A Sea Scout skipper gave his life preserver—and his life—Sunday in the rescue of one of about 15 boys and girls thrown from a capsized sailboat into the swift-running Columbia River.

A 19-year-old Longview boy is missing.

The skipper, William F. Aberle, 47, of nearby West Kelso, was the father of 16-year-old Ruth Aberle, who was found last Dec. 15 after being lost four days in the Cascade Mountain foothills a few miles from here.

The Aberle girl, who credited her Mariner (girl Sea Scout) training with saving her life last winter, was among those in the sailboat when it overturned on a Sunday outing.

Aberle, prominent in Sea Scout work for a number of years, was last seen wrapping his life preserver around 16-year-old Bonnie Jean Edgell of Longview while holding her head above water.

Italian Police Helpless At Strikers Pack Square

MILAN, Italy (AP) — Thousands of Communist-led workers quit work suddenly today and packed Milan's main square in a protest demonstration against strict new government measures to keep order in Italy.

Union leaders in both Milan and Genoa were reported considering a general strike call as a further protest.

Crowds of workers — many carrying red banners — poured into the Milan square at midday, snarling traffic and delaying streetcars and buses. Demonstrators stopped one train entering the city, delaying it for an hour.

Large forces of police were on guard, but took no action to disperse the crowd, which thinned out after a speech in the main square by Communist Senator Giuseppe Alberganti.

Many workers returned to their factories, but did not resume work.

The only reported violence up to noon was an attack by a group of demonstrators who roughed up Associated Press photographer James Pringle and seized his camera. Pringle took refuge in a private home.

Similar demonstrations took place in Bologna, Florence and Genoa, where the walkouts closed factories and stopped streetcars.

The action of the Milan workers was seen as the first move in Communist and pro-Communist Socialist opposition to the new orders from Premier Alcide de Gasperi's cabinet.

The new decrees, issued Saturday, increased the national police force and authorized local prefects to ban public meetings for the next three months.

15 Years For Murder

Escorted by defence attorney Elmo Gowar, Mrs. Yvette Madsen leaves court in Frankfurt, Germany, where she was sentenced to 15 years in prison following conviction as the slayer of her U.S. Air Force husband, Lieut. Andrew Madsen of Oakland, Calif. Mrs. Madsen, 22-year-old mother of two children, was found guilty under German law.—(NEA Photo)

Antwerp Docks Idled By Strike

BRUSSELS, Belgium (UP)—More than 25,000 longshoremen and shipyard workers in Antwerp walked out today in a 24-hour warning strike against the return of King Leopold, paralyzing Europe's largest port.

The new strike emphasized the Socialist Party's warning that it will continue to call 24-hour strikes in various industries until Leopold abdicates in favor of his 19-year-old son, Prince Badouin.

HOLD TALKS

Acting Premier Gaston Eyskens, meanwhile, began consultations with party leaders to form a short-term Coalition cabinet with the Liberals dedicated to the King's return.

Eyskens resigned Saturday when five of the eight Liberal Party ministers in his cabinet refused to approve the King's return on the basis of his 57 per cent majority in the recent plebiscite.

It was thought that Eyskens may attempt to form a Coalition cabinet with three Liberal ministers who would be agreeable to the return of Leopold. Eyskens' own Social Christian (Catholic) Party favors the King's return.

The Antwerp strike tied up 60 ships and brought work to a halt in the Hoboken shipyards across the river from Antwerp.

A spokesman for the Socialist-dominated Belgian Federation of Labor said, however, that the strike would not interfere with the unloading of U.S. arms under the mutual defence assistance program.

Freight Cars Leave Tracks Near Field

VANCOUVER (BUP) — Five cars of a C.P.R. freight were derailed near the British Columbia-Alberta border Sunday night, railway officials said here. The derailment occurred near Field. No one was injured.

C.P. Workers Must Poll New Vote On Guild

OTTAWA (CP)—The Canada Labor Relations Board today declined immediate certification of the American Newspaper Guild (C.I.O.) as bargaining agent for editorial employees of the Canadian Press and ordered a vote of employees of the national news service on the question.

The decision means that a government-supervised secret ballot will be taken among eligible employees—those designated by the board as forming the bargaining unit—in the editorial department. To be certified, the union must get 51 per cent of the votes of those eligible.

FERNE FISHER MURDER TRIAL IN THIRD WEEK

Ducharme Continues To Take Stand For Lengthy Questioning

VANCOUVER (BUP)—Vancouver's most sensational murder trial entered its third week today with the accused, Frederick Roger Ducharme, scheduled to take the stand for the fourth day.

Ducharme, 34-year-old red-haired unemployed laborer, on trial for his life, is charged with the slaying last Nov. 9 of Ferne Blanche Fisher, 45-year-old spinster.

The accused has already undergone 10 hours of gruelling cross-examination by Crown Prosecutor T. G. Norris, K.C., during which Ducharme has lost his temper once. On Friday, under cross-examination regarding his air force record and a report from the Weyburn Mental Hospital, Ducharme suddenly exploded and threatened to come down off the stand and bash in the face of the lawyer.

Ducharme admitted last week that some of the statements he gave police after his arrest Dec. 5 were incorrect. He said he had been stalling for time—that police had asked him "silly" questions and that he had given them "silly" answers.

Search At Sea For Wingtip Fails

VANCOUVER (CP) — An R.C.A.F. Canso amphibian plane searched 4½ hours Sunday off Cape Scott at Vancouver Island's northern tip after reports a merchant ship had spotted what appeared to be an airplane's wingtip.

The air force said there was nothing to report on the search but that it would be continued today, weather permitting.

The wingtip, if it proves such, could be that of a United States Air Force B-36 which went down afire Feb. 14 after 17 men aboard had parachuted. Twelve were rescued, but five others still are missing.

The rescued were found on Princess Royal Island.

Pilot, Plane Lost On Idaho Border

HELENA, Mont. (AP) — A pilot and plane disappeared Sunday in snow-shrouded mountains near the Montana-Idaho boundary.

State aeronautics director Frank Wiley said Sam Hollister vanished on a flight between Belgrade, Mont., and Idaho Falls, Idaho, after reporting by radio the ceiling was dropping on mountain peaks ahead.

First Arms Shipment To Treaty Countries

WASHINGTON (AP)—The first batch of about 75 U.S. B-29s takes off for Britain today under the $1,000,000,000 arms aid program to strengthen Western Europe's defences.

Four of the reconditioned bombers, manned by U.S. crews, leave nearby Andrews Field this afternoon bound for a British airbase.

The seven-year-old planes, once the heaviest the U.S. Air Force could send aloft, now are classed as "medium bombers." The giant B-36 is alone in the heavy bomber class now.

But the 2,000-mile combat range and 10-ton bomb load of the B-29 are expected to add considerable striking power to the R.A.F. Britain, in line with Allied defence plans, has concentrated on building speedy jet fighters, leaving bomber production to the U.S.

The four-engine planes, now powered by modernized motors, are the first U.S. arms to be handed over to Britain under the arms program approved by Congress last October. They will also be the first to reach their European destination.

TO NORTH AFRICA

Forty-eight American Hellcat fighters and Helldiver bombers were loaded aboard the French aircraft carrier Dixmude at Norfolk, Va., March 8. These were the first American weapons actually given to an Atlantic Pact country, but they are not expected to arrive at Bizerte, the French naval base in north Africa, for some time.

Additional carloads of U.S. military equipment now are piling up at east coast ports for shipment to other Western European countries aboard regular commercial vessels.

Government officials told a reporter it will be "only a matter of days" before American arms start moving to Belgium and the Netherlands. Shipments to Italy are at least two weeks off.

Deny U.S. Atom Scientists In Britain Lost

LONDON (Reuter)—A Supply Ministry spokesman today denied that two atom scientists were missing from Harwell atomic energy research establishment.

He was commencing on a report in the Daily Graphic which said two top-level U.S.-born atom scientists "have suddenly disappeared from Britain."

Scotland Yard also denied the report. A Yard spokesman said "we have no knowledge here regarding any story of the disappearance of two American-born atom bomb scientists."

He added that "furthermore, there have been no special branch conferences on the subject over the week-end."

The Daily Graphic said that the two missing men were believed to have come to the United States and Scotland Yard special branch had asked the Federal Bureau of Investigation in Washington to find them.

WEATHER FORECAST

Increasing cloudiness with intermittent light rain this afternoon; cloudy tonight and Tuesday with intermittent rain Tuesday afternoon. Little change in temperature. Light winds, increasing to easterly, 25 m.p.h., this afternoon. Light winds tonight and Tuesday. Low tonight, 40; high Tuesday, 48.

Canada To Buy 'Secret List" Arms Of U.S.

OTTAWA (CP) — Canada will purchase a quantity of United States arms and equipment still on the secret list in that country, Charles M. Drury, Deputy Minister of National Defence, said Sunday night.

Mr. Drury, who returned tonight from a conference with high United States defence officials at Washington, said arrangements for the purchases are being worked out under the mutual defence assistance pact and that Canada will pay cash for the equipment.

Although giving no inkling of the value of the equipment involved, he said the material will include some special equipment for an order of 100 F-86 jet fighters now being built by Canadair Limited in Montreal and radio and radar apparatus.

ORENDA ENGINE

It was reported the purchase might include some jet engines, but Mr. Drury said there has been no change in Canada's policy to power the Canadian-built F-86's with the Orenda jet engine developed in this country.

The arms purchase is a part of a program of continental defence worked out with the Permanent Joint Board of Defence and is connected with the $1,000,000,000 U.S. military assistance program for Atlantic Pact powers. Under the program European countries are receiving armaments free. Canada, however, is paying cash for her equipment.

Husband Faces Grand Jury On Mercy Killing

COBOURG, Ont. (CP) — A grand jury sat today to study an indictment charging a 56-year-old retired mining enigneer with the "mercy killing" murder of his mentally-ill wife.

Ralph Kilbon is alleged to have shot his wife with a .22-calbre rifle to end the suffering she inflicted on herself by tryng to commit suicide with the same weapon.

The trial will go ahead Tuesday if the jury brings in a true bill. The Crown has subpoenaed 11 witnesses.

Irene Kilbon, one bullet in her stomach, another in her head, died Nov. 1 in a rocking chair in the kitchen of the Kilbon's 18-room brick farmhouse at Bailieboro, 15 miles northwest of this Lake Ontario town.

Oaklawn Park Scratches

First race — Final Leave, Mr. Tiger, Miss Conscript, Michark, Torch Sickle, Frank Ashley.

Second race—Dusty, First Breeze, Al's Play, Good Break, Grand Prize, Cadet Dick.

Third race — Market Tip, The Bum, Prissy Boy, Prince Briar, Tiny Tidy, Ivy Boy.

Fourth race—Blemlin, Top Tiger, Kindly Miss, Lady Lureen, Reposition, Air Commander.

Fifth race—Beneva.

Sixth race — Look Here, Jack Heather.

Eighth race—Ganado.

Weather clear, track slow.

'WE'LL DEDUCT IT FROM TAXES'

Cowichan Villagers Issue Challenge As They Start Out To Repair Road

Refusal of the provincial government to take immediate action today to repair a four-mile stretch of road extending through Cowichan Village resulted in 60 residents turning out this morning to make the highway repairs themselves.

Residents who have been complaining that the road through the village and past the boom-ing ground is absolutely impassable, were out on the road at 9 o'clock with shovels and rakes. Trucks and a gravel loader stood by.

Don Peck, spokesman for the group of residents, said the provincial government was given until 9 o'clock to take action to repair the road.

"We telephoned the public works engineer in Duncan," said Mr. Peck, "but apparently he did not seem to think the road was in a very bad condition."

Mr. Peck said they had been informed that the Public Works Department intended to repair the road in about three days. "But we have been told that before," he said. "Usually nothing happens and the road remains in the same condition."

The residents said they are going to charge the government with the cost of repairing the road by making deductions from their 1950 taxes.

The Home Newspaper

Victoria Daily Times

Weather
Intermittent Light Rain

VOL. 116 NO. 65 ** VICTORIA, B.C., MONDAY, MARCH 20, 1950—24 PAGES PRICE FIVE CENTS

Believe Two Dead As Flames Sweep Hotel At Kinistino

Four Others In Hospital, Many Escape Down Ropes

KINISTINO, Sask. (CP)—Two persons are missing and believed dead in a fire that swept through the 30-room, three-story Kinistino Hotel early today.

Believed dead are: Mary Fediuk of Wakaw, Sask., a former employee at the hotel; a guest named Robinson, believed to have been a book salesman from Regina.

Four other persons are in hospital with burns from the flames, rope burns or sprains. Many guests escaped by sliding down ropes or jumping from windows.

The flames reced through the hotel and a small frame mission church alongside. Volunteer firemen saved an auto body repair shop near the mission. The fire broke out around 3 a.m.

Gilford Campbell, hotel proprietor, said he was awakened by sounds of crackling flames on the main floor. He called his son Andrew from upstairs. The latter found himself cut off by flames and climbed down a rear ladder fire escape. He also helped break his father's fall when the older man leaped from a second-story window. The son then raced a block to sound the fire siren.

Kinistino is 36 miles southeast of Prince Albert.

In hospital are Glen Krock, formerly of Saskatoon, and Cecil Whittney of Melfort. Donald Leland of Weldon, Sask., and Hugh O'Keefe of Kinistino were discharged from hospital after treatment.

Mr. Krock, new accountant at the Bank of Nova Scotia branch here, suffered a sprained ankle and bruises when he jumped from the second story. Mr. Swastki suffered rope burns and bruises, while Mr. Pollock and Mr. Whittney were burned about the face and hands.

Bakery Firms Appear Before Police Court

CALGARY (BUP) — The preliminary hearing of six bakery firms and one trade association charged with combining to prevent or lessen competition in the industry, has begun in Calgary before Magistrate G. H. Rose.

The morning session was taken up with the introduction of exhibits by the Crown. On the witness stand was R.C.M.P. Corporal Henry P. Tadeson, who identified 90 documents.

The exhibits consisted of letters and other written and printed matter which Tadeson received in Lethbridge and Vancouver, in the course of his investigations into alleged combine activities.

Tadeson received 86 documents in Lethbridge and four in Vancouver.

There was some disuute as to the legality of Tadeson's taking the documents, since he testified that he had no search warrant.

But Magistrate Rose said that even if the documents had been received "illegally, they might still be admissible."

CITY ENGINEER IN FAVOR OF FOUNTAIN ROUNDABOUT

Victoria's first traffic roundabout at the Fountain intersection will become permanent if Cyril Jones, city engineer, has anything to say about it.

He is ready to recommend to the public works committee that the roundabout with a few minor modifications be made a permanent installation.

"When it has had sufficient trial, I will make that recommendation," Mr. Jones said today, adding that he was satisfied with the trial to date.

"We have made small changes and improvements and may make a change at the Gorge corner," he said. "We may have to change the curb line at Gorge and Douglas."

The rubber cones and other markers being used since the roundabout was instituted March 5, will be replaced by curbs, when the system is permanently installed.

75 U.S. BOMBERS FLYING TO EUROPE

B-29's Destined For Defence Service Sent To Be Stationed At British Base

WASHINGTON (AP)—The first batch of about 75 U.S. B-29s takes off for Britain today under the $1,000,000,000 arms aid program to strengthen Western Europe's defences.

Four of the reconditioned bombers, manned by U.S. crews, leave nearby Andrews Field this afternoon bound for a British airbase.

The seven-year-old planes, once the heaviest the U.S. Air Force could send aloft, now are classed as "medium bombers." The giant B-36 is alone in the heavy bomber class now.

But the 2,000 mile combat range and 10-ton bomb load of the B-29 are expected to add considerable striking power to the R.A.F. Britain, in line with Allied defence plans, has concentrated on building speedy jet fighters, leaving bomber production to the U.S.

The four-engine planes, now powered by modernized motors, are the first U.S. arms to be handed over to Britain under the arms program approved by Congress last October. They will also be the first to reach their European destination.

TO NORTH AFRICA

Forty-eight American Hellcat fighters and Helldiver bombers were loaded aboard the French aircraft carrier Dixmude at Norfolk, Va., March 8. These were the first American weapons actually given to an Atlantic Pact country, but they are not expected to arrive at Bizerte, the French naval base in north Africa, for some time.

Additional carloads of U.S. military equipment now are piling up at east coast ports for shipment to other Western European countries aboard regular commercial vessels.

Government officials told a reporter it will be "only a matter of days" before American arms start moving to Belgium and the Netherlands. Shipments to Italy are at least two weeks off.

Ducharme May Learn Of Fate On Wednesday

VANCOUVER (CP) — Frederick Rodger Ducharme, 37-year-old False Creek floathouse dweller charged with murder, returned to the witness stand today—his third under cross-examination.

He is charged with the sex slaying of 45-year-old Blanche Ferne Fisher, a spinster whose body was found floating in False Creek last Nov. 9.

Crown Prosecutor T. G. Norris has challenged Ducharme's story that he last saw Miss Fisher running across the Kitsilano trestle bridge over False Creek after she had fled his car.

His story is that Miss Fisher ran barefooted—she had left her shoes in his car—through a debris-ridden gully to the bridge. The gully is a wasteland of rotting boats, timbers and discarded metals and tin cans.

When the trial was resumed at 10:30 a.m. today, the courtroom was crowded as Mr. Justicte A. M. Manson took his place on the bench.

The trial is expected to continue until Wednesday, with a verdict possible that night.

The defence has still to call a psychiatrist to testify to Ducharme's mental condition. It is expected the Crown will call rebuttal witnesses.

Abbott Budget Read March 28

OTTAWA (CP) — Finance Minister Abbott announced today in the Commons that he plans to bring down the 1950-51 budget at 8 p.m., E.S.T., Tuesday, March 28.

Mr. Abbott said that barring unforeseen events, he will ask unanimous consent of members to start his budget speech at 8 p.m. Ordinarily on Tuesdays the hour between 8 p.m. and 9 p.m. is reserved for debate on private bills.

Chinese Reds Refuse To Let Whites Leave

Revive Near-Drowned Boy

Firemen Bill Jones and Clarence Dibb in action reviving 18-month-old John Wheaton, 1032 Craigdarroch, after he had been found lying unconscious face down in the fish pond at his home.

Fish pond in backyard of home of Mr. and Mrs. George H. Wheaton, where their son was nearly drowned.

1,600 Held In Shanghai; Consuls Meet In Protest

HONGKONG (AP)—Communist officials in Shanghai have turned thumbs down on the evacuation of more than 1,600 foreign nationals from that Red-held city, an official of the American President Lines said tonight.

J. J. Berryman, Hongkong manager of the steamship line, said Communist officials have refused entry of two American LST's (landing ship, tanks) en route from Japan to Shanghai.

A high shipping official accused the Chinese Communists of "pulling another Angus Ward" with the mercy ship General Gordon.

Ward, former U.S. Consul-General in Mukden, and his staff were held virtual prisoners there 13 months before Red officials permitted them to leave the country.

The official said the Reds apparently were stalling on evacuation clearance as long as possible to compensate for the loss of face they are suffering by wholesale evacuation of foreigners from Shanghai.

The liner General W. H. Gordon was scheduled to sail from Hongkong at midnight (8 a.m. P.S.T.) for international waters off Shanghai.

The LTS's were to transport evacuees including about 300 Americans through Shanghai harbor waters, which the Nationalists say they have mined.

Berryman said 15 foreign consulates in Shanghai have called a protest meeting tomorrow. They will urge the Chinese Communist government to reconsider.

The 1,600 foreign nationals awaiting passage included about 300 American citizens and 180 British citizens.

WASHINGTON (AP)—The State Department said today the Chinese Communists have blocked evacuation of Americans and other foreigners from Shanghai by a last-minute refusal to let two landing craft reach the city.

American representatives on the scene have been instructed to press for a reconsideration, an announcement said.

Meantime, the landing craft and the American President liner General Gordon, to which the foreigners were to be ferried, have been ordered to remain at Hongkong.

Trouble In China Might Slowdown Red Asia Drive

Gives Western Allies More Time To Formulate Policy, Bolster Defences

By JOHN M. HIGHTOWER

WASHINGTON (AP)—United States diplomatic reports have convinced top State Department officials that China's Communist rulers are running into extreme difficulties in trying to consolidate their hold on the country.

As a result, these officials believe that any Chinese Communist action to spread Red control into southeast Asia will be slowed down if not indefinitely delayed.

This, in turn, gives the U.S. and other western powers a little longer time. They need it to complete their own plans for aiding the southeast Asian countries such as Indo-China to put up a stout defence of their freedom from Communist domination.

State Secretary Dean Acheson in a speech at San Francisco last week promised limited military, economic and advisory assistance to the southeast Asian countries. He thus completed the outline of basic American policy toward that non-Communist area of the world.

The precise steps to be taken now are in the final stages of consideration, and decisions by Acheson, Defence Secretary Louis Johnson and President Truman may come fairly soon.

State Department officials are studying information that shows:

1. The populous coastal areas of China are undergoing constantly increasing economic difficulties; the Nationalist blockade is cutting off supplies they urgently need. Trade has been hurt too by the Communists' general disregard for the normal decencies of treatment of foreigners.

2. There have been extensive crop failures and food shortages and millions of people, as Acheson told a San Francisco audience, may die in the months immediately ahead.

3. The Communists still have millions of troops under arms and presumably intend to keep them that way. This is always a drain on any country's resources.

Antwerp Wharves Idled By Anti-Leopold Strike

Longshoremen, Shipyard Workers Totaling Over 25,000, Walk Off Jobs

BRUSSELS, Belgium (UP)—More than 25,000 longshoremen and shipyard workers in Antwerp walked out today in a 24-hour warning strike against the return of King Leopold, paralyzing Europe's largest port.

The new strike emphasized the Socialist Party's warning that it will continue to call 24-hour strikes in various industries until Leopold abdicates in favor of his 19-year-old son, Prince Baudouin.

HOLD TALKS

Acting Premier Gaston Eyskens, meanwhile, began consultations with party leaders to form a short-term Coalition cabinet with the Liberals dedicated to the King's return.

Eyskens resigned Saturday when five of the eight Liberal Party ministers in his cabinet refused to approve the King's return on the basis of his 57 per cent majority in the recent plebiscite.

It was thought that Eyskens may attempt to form a Coalition cabinet with three Liberal ministers who would be agreeable to the return of Leopold. Eyskens' own Social Christian (Catholic) Party favors the King's return.

The Antwerp strike tied up 60 ships and brought work to a halt in the Hoboken shipyards across the river from Antwerp.

A spokesman for the Socialist-dominated Belgian Federation of Labor said, however, that the strike would not interfere with the unloading of U.S. arms under the mutual defence assistance program.

Labor M.P. Quits To Find Seat For Ousted Minister

LONDON (Reuter) — Col. H. Morris, Labor member of the House of Commons for Neepsend, Sheffield, today resigned his seat in Parliament. The resignation was believed the first move to find a seat for Solicitor-General Sir Frank Soskice.

Col. Morris had a majority of 19,000 in a two-way fight in the February general election. Sir Frank was defeated in the election and has now been officially adopted as prospective candidate for Neepsend.

It was learned in Sheffield that the writ for the by-election will be issued tomorrow and that polling will take place before Easter.

Quick Action Saves Baby From Drowning In Pond

A one and one-half-year-old baby boy was saved from drowning this morning at 11:30 after he had fallen into fish pond in the backyard of his home.

The boy is John Wheaton, son of Mr. and Mrs. George H. Wheaton, 1032 Craigdarrock, general contractor.

The accident was similar to that which claimed the life of two-year-old James Barry, 238 Douglas Street, son of Mr. and Mrs. Frank Barry of Toronto in Beacon Hill Park's Goodacre Lake.

ACTED QUICKLY

Quick action was taken by two carpenters, Charles Chivers and his son, Fred, who lifted the baby from the pond. They forced water out of the unconscious child's lungs. This, and the subsequent work of city firemen and police with an inhalator, revived the baby.

The boy was taken to Royal Jubilee Hospital to be placed under observation.

Charlie Chivers and his son dashed to grab the baby when he was seen lying in the water face down. He was unconscious.

They hung the nearly-drowned baby over so that the water he had drunk poured out of him. "That was good work," firemen said.

The fire department crew, headed by Deputy Chief Phil Guy, were quickly on the scene and immediately got the pulmotor into action. Arriving with the firemen were city policemen, headed by Inspector John Howe.

Firemen who operated the inhalator were Bill Jones and Clarence W. Dibb. Constables attending were William Andrews of the traffic division and Lester Clarke and Ray Maitland.

The mother, Juanita Wheaton, here eyes swollen with tears, smiled with joy when the first cries came from the reviving child.

Gradually getting into fuller voice, the baby started calling "mamma . . . mamma."

The Chivers were working about the outside of the house when the emergency came.

The boy is reported to have slipped outside unknown to his parents.

Mr. Wheaton was called home and arrived when his boy was well on the recovery trail.

CITY MANAGER CHOICE SOON

Victoria will know by the end of this week the names of the four men to be recommended by Stevenson and Kellogg Ltd. for the post of municipal manager.

In a letter received at the office of M. Frank Hunter, city clerk, today, N. O. Paquette, vice-president of the company of management engineers, asked for three extra copies of the Municipal Manager By-law and said they expected to send the recommendations the latter part of this week.

City Council asked for four names in the order of preference by Stevenson and Kellogg.

Seek Permits To Explore For B.C. Oil

Fifteen applications are in the hands of the provincial government for permits to explore for oil in B.C.

The applications include:

Hudson Bay Oil Co., two applications, 512,000 acres; British America Oil Co., 216,000 acres; Union Oil Co., 216,000 acres; McColl Frontenac syndicate, three applications, 1,021,440 acres;

Stanolind Oil Co., 250,880 acres; Sun Oil Co., two applications, 512,000; B.C. Pulp and Paper, 15,000; E. H. Kellner, 30,000; B. I. Nesbitt, 179,000; E. Davies, 15,000; E. J. Ryan and S. S. Griffis, 29,490.

The McColl Frontenac syndicate is made up of Shell Oil Co., Canadian Gulf Oil Co., Socony Vacuum Exploration Co., and McColl Frontenac.

CHALLENGE TO GOVERNMENT

Will Deduct Cost Out Of Taxes, Say Cowichan Villagers, Fixing Road

Men and women armed with shovels and rakes, rolled up their sleeves and began today a road repair job on a four-mile stretch of highway extending through Cowichan Village.

The volunteer repair gang numbering about 50 and all residents of the area decided to take the matter of repairing the road into their own hands when the provincial government refused to fix the highway immediately.

UNTIL WEATHER IMPROVES

The residents complained last week of deep holes in the road made it almost impassable for trucks and cars to pass through the village. The provincial government in answer to their complaints said it did not intend to make any repairs until the weather improved.

The villagers turned out at 9 to start work on the road. They said they were going to make the government pay for obliging them to do the job themselves. They were going to charge the government with the cost by making deductions from 1950 taxes.

TRUCK LOADS OF GRAVEL

Throughout the morning four trucks ran back and forth with loads of gravel. The men shoveled these into the holes. The women did the leveling off.

"The road through the village and past the booming ground is absolutely impassable," said Don Peck, spokesman for the group. "Nobody will take a car out unless it is imperative."

Road taxes collected from this road pays for more than its upkeep," he said. "We should have a good road at all times."

POLICE MAY STOP THEM

The residents said they feared at first that provincial police would endeavor to stop them from going on with the job.

Works Minister E. C. Carson commenting on the action of the villagers said the government would make repairs as soon as the weather improved.

He said it would not be economical to repair the road now. "If we repaired the road now," said the minister, "rain would wast the gravel away."

Workers said they would complete repairing the road today, providing of course the weather held out.

Gubitchev Off On Polish Ship

NEW YORK (AP)—Valentin A. Gubitchev today started back for Russia and whatever fate the Kremlin may decree for a Soviet officials who got caught spying.

A big contingent of federal and city policemen, along with justice department officials and Russian diplomats, put Gubitchev—in handcuffs—on the ship.

INVESTIGATING IN CITY

Smuggled Golf Clubs Checked By R.C.M.P.

Victoria is included in a Dominion-wide investigation being carried out by the R.C.M.P. for sets of golf clubs that have been smuggled into Canada.

A survey in local golfing circles disclosed that several sets have been picked up here by national police investigators.

The clubs have been brought into Canada but not declared to customs officers.

Sporting goods of all descriptions are much cheaper across the border than in Canada.

The investigations into the smuggling of golf clubs have been going on for some time, as well as for other unlawfully imported goods.

ONE WOMAN'S DAY

By NANCY HODGES

LEGISLATIVE GALLERY-ITES

WHILE occupancy of the Speaker's throne has its penalties by way of proscribing any utterance except the recognized formulae laid down by May, Bourinot, Beauchesne and other authorities on parliamentary procedure, it doesn't prevent the occupant from observing what is going on around her.

And over the last few weeks I have noticed healthy signs of an increasing interest on the part of the public in the democratic processes that are being enacted on the floor of the Legislature. The galleries are seldom without their generous quota of listeners, except at the earlier morning sessions and when the clock begins to creep along toward the witching hours of midnight.

STRANGERS SURPRISED

MORE than once, visitors from other parts of Canada who have taken the opportunity to attend the proceedings have commented on this with some surprise. It is no uncommon thing for them to say that they have never seen so much public interest displayed in their own part of the country.

And when they have asked me why, I have resorted to various explanations. One, of course, is that Victorians are public-minded and proud of this being the capital city, and show that pride in their consciousness of all that a "capital" connotes.

CUPPED EARS

I HAVE also ventured to opine that the presence here of many retired people may account for the continual presence in the galleries of certain elderly men who follow the proceedings with avidity—even although cupped ears suggest that they cannot catch all that is being said in the arena below.

But that difficulty, incidentally, is not confined to the upper reaches of the House. Despite the installation of "mikes" a few sessions ago, some of the members disdain to use them—and, human nature being what it is, it is usually the least audible who keep aloof from the "mikes."

DISCONCERTING

OTHER members who have not such a distinct allergy to the loudspeaker show a tendency to turn away from the instrument and often waste their eloquence on the desert air, so to speak. Such speakers pose rather a problem for the mechanic at the controls, and the result is that occasionally a member who is speaking in more or less confidential tone to his audience on the floor of the Chamber will suddenly be startled to ear his utterances "upped" to unusual resonance.

It can be disconcerting, especially to a newcomer, but it has one merit: it usually creates a little light interlude in the middle of what might otherwise be a rather boring disquisition. And I have more than once noticed the gallery-ites joining in the general chuckles which greet the booming outburst.

MANY WOMEN PRESENT

TO ME, one of the most encouraging and noteworthy features of the present session has been the increase in the interest shown by women and young people. Apart from the schools which periodically send classes down to watch the proceedings as part of their civic studies, many teen-age boys and girls wander in after school to look and listen.

I often wonder what their reactions are to the debates in which arguments back and forth are punctuated—or perhaps I should have said spiced—with banter and badinage, acrimony and accusation. The youngsters look as if they enjoy such exchanges far more than the more formal ritual of introduction and presentation of bills and similar dull, prosaic, but necessary business.

As to the women gallery-ites, their presence, with that of the younger people, cheers my heart. As long as the public by its presence shows that it is keeping an interested eye on what goes on, so much the longer will our democratic processes be preserved intact.

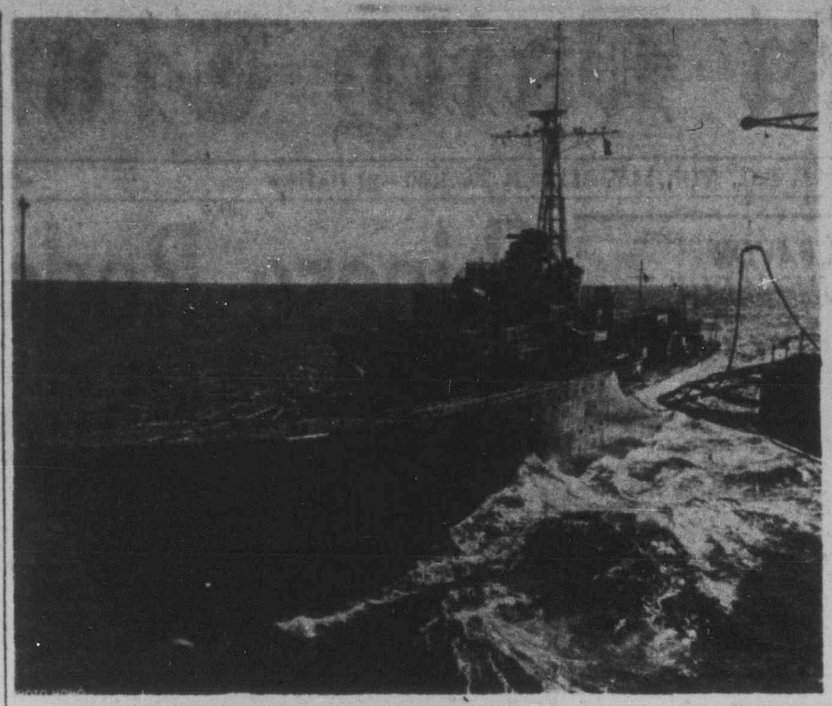

Training Cruise In Caribbean

On spring training in Caribbean, R.C.N. destroyer Micmac cruises close to aircraft carrier Magnificent to take on oil. During next two weeks, Canadian ships will take part in combined manoeuvres with U.S. and Royal Navy units. Photo was taken from deck of H.M.C.S. Magnificent.

Prelates Proposing Industrial Reforms

Recommend Workers, Management Form Corporative Organization

QUEBEC (CP)—A group of 25 Roman Catholic archbishops and bishops of Quebec Province have issued a pastoral letter recommending reforms in industry which would "gradually" achieve the sharing by "organized labor" in "management, profits and property."

The 35,000-word pastoral letter recommended establishment of a "corporative organization" which would combine both workers and employers.

Among the prelates signing the letter were the heads of dioceses of Ottawa, Timmins, Ont., Pembroke, Ont., Labrador and James Bay which, for purposes of church administration, are considered part of Quebec.

Also among the main recommendations in the letter, to be read in all churches in Quebec province next Sunday, were:

1. Support of the 90,000-member Canadian Catholic Confederation of Labor.

2. Legislation to give the laboring class the means to take its place in the community and "to share in the benefits of progress and contemporary culture."

3. Support of state measures to combat Communism.

4. Support of priests active in social action, based on the church's social doctrine, and in labor and employer organizations.

5. Endorsement of the work of the Sacerdotal Commission on Social Studies. The Sacerdotal Commision is an organization of the clergy with power to pronounce itself on social questions.

The letter notes that "the spirit of insubordination, lack of respect toward authority . . . has gripped many of our workers." The war had given workers a "consciousness of their importance in the national economy."

PLAN TO MAKE DARTS POPULAR

A drive is on in Victoria to make the game of darts as popular here as it is in England.

Darts, says Gerry Gosley, now is the national game of England. People of all ages and both sexes are far more interested in it than they are in soccer or cricket.

Mr. Gosley, entertainment chairman of the Britannia Branch, Canadian Legion, has planned a campaign to popularize it. Thursday night at the Britannia branch a mixed doubles darts tournament will be held.

Truck Slips Brakes, Goes Through Fence

While milk deliverymar George E. Parker, 624 Michigan Street, was making a delivery this morning on Devonshire Road, his truck slipped its brakes, ran up over a sidewalk, through a wire fence, and stopped on the lawn at 830 Devonshire. Truck was not damaged, but about $30 damage was done to property.

Electric Razors

The New "Sunbeam" Shavemasters

Shave Faster, Closer and Smoother

GUARANTEED ONE YEAR

Also available are popular Remington and Schick models.

Little & Taylor

Jewellers

1209 DOUGLAS ST. (Scollard Bldg.) G 5812

TO BE SURE . . .

of the best in medicines . . . be sure . . . that our label is on your prescription.

677 FORT AT BROAD G 1196

McGill & Orme LIMITED

1301 DOUGLAS AT VIEW G 2223

PRESCRIPTION CHEMISTS

E.1124

A complete range of Domestic Coals ready for immediate delivery

KINGHAM GILLESPIE COAL CO. LTD

Night Courses Attract 521 City Adults

Proof of the interest of adults in Greater Victoria taking specialized course to augment knowledge required in their jobs is seen in the report submitted to the Victoria College Council that 521 persons enrolled this term in the college's evening division.

"The fact that more than 500 people in this community attended our courses shows that the college is filling a definite need in the adult education field," said Robert T. Wallace, director of the evening division.

He added, "It seems to me that it is our duty to make the facilities of the college available whenever they can contribute to the academic and cultural improvement of the adults of the area."

LARGEST ENROLMENT

The course in personnel administration proved most popular, with a total enrolment of 129. A music course given in the fall by Hans Gruber attracted 107 persons, while the one now being given has 56 students.

A course on "Building Your Home," has 71 registrations. In addition to these non-credit courses, there were three credit subjects with 57 students in attendance. Two were for the Society of Industrial and Cost Accountants with 38 persons, and Willard Ireland's course in the archives with 20, and two courses were in arts with 43 students.

FAULTY CHIMNEY

A faulty chimney caused fire damage to the inside and outside of the kitchen wall at the home of R. Rosenberg, 2897 Austin Avenue, Saturday, Saanich fire department officials report.

Commanding officer of Magnificent, Commodore K. F. Adams, Victoria, left, talks over maintenance points with two aircraft maintenance hands, AB. Gordon Bell, centre, and PO. James Tolenko, both of Winnipeg.—(CP Photos)

Lamps Smashed At Roundabout

In heavy Saturday night traffic at the new Hillside-Douglas roundabout, seven red warning lamps and a number of marker boxes were smashed by motorists, city police report. About $35 damage was done.

Police urge motorists to take more care in negotiating the roundabout system, pointing out when the plan is completed, present temporary equipment will be replaced by concrete blocks which will not fall over when hit by a car.

Police said cars involved in a slight accident, the first since the plan was put into operation, were driven by W. G. Tapley, 1557 Clawthorpe Avenue, and H. E. Keiter, 891 Jasmine Avenue.

Monthly meeting of the Ad Astra Branch, Canadian Legion, will be held this evening at 8 in the Britannia Branch library. After general business, a novelty quiz program will be run under direction of Phil Oliver and Roy Head.

Schoolgirl Not Sorry She Killed Twin Sister

FRESNO, Calif. (UP)—Pretty 14-year-old Alice Richard said today she wasn't sorry she killed her identical twin sister Sally who she had "hated" since the sixth grade.

"I'm not sorry she is dead," she told Deputy District Attorney Dan B. Eymann. "I'd do the same thing over again, but I didn't like to hurt my parents and family."

The grief stricken parents, Mr. and Mrs. Edgard V. Richards, said they would stand behind Alice when she is arraigned on first degree murder charges for firing a .22 calibre rifle bullet into the head of he sleeping sister early Sunday. The girl will not face a death penalty because of her youth.

"She was stupid and noisey and acted like a nut in school," Alice said of her sister. "She aggravated me for a long time."

"I thought about killing her several times in the past, but I never had the guts."

Eymann said the girl's confession "establishes the motive for the shooting as hate."

He added no boy friend was involved, nor were there any "big issues" between the sisters.

The girl's mother learned of the bizarre slaying when she awoke to hear Alice dial the sheriff's office on an extension telephone in the parent's bedroom and say:

"There has been a murder."

COLLEGE NEWS

Terry Garner, disc jockey from CKDA, delighted members of the Victoria College Jazz Club Friday with a selection of jazz recordings. For Terry the visit was like old times. Four years ago Terry was president of the Victoria College A.M.S.

Six of the 10 positions on the Students' Council for next term have been filled. Assisting the new president, Ken MacKay, will be at least three of his six opponents at the recent election. Pat Thomas will be the new literary and scientific director, Doug Bebb will be men's athletic director and Marion Gibb will be the concil representative of the Women's Undergraduate Society. Dave Sutherland is the new director of publications and publicity, and Vera Stanley is the new secretary.

Tonight the awards banquet and dance will be held in the Crystal Garden. Dr. J. M. Ewing, principal; Mrs. P. Noble and E. Jones will present the awards.

Tom Barton of the Victoria branch of the Dale Carnegie Institute, lectured members of the Forum on how to speak in public.

With the end of the term and examinations in sight the various college clubs are concluding their programs.

OUTSTANDING PLAYERS

Judge Names Best In School Drama Festival

By AUDREY St.D. JOHNSON

A packed auditorium at Victoria High School, and numbers turned away for lack of accommodation Saturday night, testified to the popularity of the tenth annual Greater Victoria Drama Festival.

The final honor performance concluded a week in which 24 plays were seen, and throughout which the standard has been consistently high.

Speakers during the evening were the chairman of the festival committee, Hugh Creelman, who paid tribute to the work of 300 people in staging the festival. Mr. Creelman introduced H. S. Hurn, director of community drama, who made a presentation to Miss Christine MacNab, last year's chairman.

Ross A. Lort, Vancouver, the festival adjudicator, named a number of students for outstanding performances. He said there were many more who almost equally deserved this distinction.

Those named were John Sparks, Alex Burton, Carol Wootton, Sheila Madden, Elaine Capel, D. Leggie-Willis, Marjorie Gilbart, Larry Johns, Angela Dick, Sylvia Grahf, Jim Gilbert, Jim Elliot, Anne Coleman, Marilyn Ferguson, Joan Smythe, Wilfred Humphries, Gerald Guest, Bruce Cowie, C. Horncastle, Mary Cairns, David Evans, Kerry Joy and Tom Simms.

The four plays chosen by Mr. Lort were presented to an enthusiastic audience. These were, "The Dyspeptic Ogre," by Willows School, "The Case of the Weird Sisters," by St. Margaret's School, "The Wonder Hat," Esquimalt High School and "Johnny Day," Qualicum College.

Red Cross Establishes Unit For Disaster Relief In City

Retired bond broker, Charles S. Henley, has been named chairman of a disaster relief unit to be set up shortly by the Victoria and District branch, Canadian Red Cross Society.

The local disaster relief unit will be part of a nation-wide organization and will be patterned after units now operating in the United States.

Decision to organize a proper disaster relief service was made by the Canadian Red Cross following the 1949 Noronic disaster. An American expert is now touring Canada, making a survey of local disaster possibilities and suggesting possible ways of coping with them.

He is expected to be in Victoria in about six weeks' time.

Mr. Henley's first job as chairman will be to solicit the support of various local groups willing to work together under one director in time of disaster.

CHARLES S. HENLEY

$600 VEHICLE DAMAGE

An accident at Government and Chatham Streets Saturday caused $600 damage to two vehicles, city police reported. They said about $500 damage was done to a truck driven by Jaswant Singh Dhillon, 607 Manchester Road, when it was in collision with a car in charge of Walter Mottershead, 3143 Millgrove Street.

Little Wastage

COVENTRY, Eng. (CP) — Of 3,500 gramophone records borrowed from Coventry lending library last year only two were broken.

Inglis CANADA

HOT WATER WHEN YOU WANT IT

Buy Direct from the Firm That SELLS INSTALLS SERVICES

FROM $129.50 TO $209.50

THE WORK OF MERCY NEVER ENDS

C. J. McDOWELL

PLUMBING & HEATING LTD.

E 4128 1600 DOUGLAS

Smartly Styled!

Dining-Room SUITES

6 or 8 Pieces

The illustration above doesn't begin to do justice to this splendid suite with its glistening walnut veneers or limed oak finishes. Beautifully styled.

6-PIECE SUITE from $169.50

Matching China Cabinet available for either suite $79.50

● TERMS TO SUIT YOU

Voqu FURNITURE HOUSE

860 YATES ST. G 3111

ORDER YOUR EASTER SUIT NOW

BEFORE THE RUSH

Carefully hand tailored to your exact measurements.

From 45.00 up

CHARLIE HOPE & CO.

1434 GOVERNMENT E 5213

WESTINGHOUSE

TRU-TEMP

REFRIGERATORS

10 WAYS BETTER . . . SEE THEM!

$329 and $359

EASY TERMS

Kent's

"YOUR WESTINGHOUSE HEADQUARTERS"

742 FORT

Announcement

If you are a hearing-aid user, you understand fully the importance of service in connection with your instrument.

Over a period of more than a quarter of a century, thousands of hard-of-hearing have found Western Electric outstanding in this respect.

To assure you of even better service facilities than ever before, Western Electric has formed a subsidiary company —AUDIVOX INC.—which will be engaged exclusively in the distribution and servicing of hearing-aids through authorized dealers.

Victoria Hearing-Aid Co.

326 Pemberton Bld., 625 Fort

B. S. H. TYE, Authorized Dealer

A FAIRBANKS-MORSE Automatic COAL STOKER

gives you all the comfort and convenience of Automatic heating...

Plus LOWER FUEL BILLS

COMFORT . . . even, healthful temperatures at all times. CONVENIENCE . . . one or two trips a day to the furnace when it suits you . . . and no more loose, dusty ashes to handle. ECONOMY . . . automatic controls regulate flow of lower-priced stoker coal. Get full details NOW.

AUTHORIZED AGENTS — SALES AND SERVICE

VICTORIA WOOD & COAL CO. LTD.

217 PEMBERTON BUILDING G 2441

Revue Stars Greeted By Band

Stars of "There Goes Yesterday," all-Canadian stage revue covering the half-century, were welcomed to Victoria by R.C.N. band today. Seated in car, left to right, are John Pratt, Laura Hamilton and Murray Matheson.

'Can't Get Used To It' Says Pratt On Arrival

Official Welcome Different From Wartime Visit Of Canadian Comic

John Pratt still can't get used to it, in spite of the song he made famous during the war in the navy show.

When the tall, sad-eyed comedian arrived here today, he rode in an open car with other stars behind the Royal Canadian Navy band. At City Hall he was officially welcomed by Mayor Percy George.

John shook his head as he compared it with his arrival here as a navy petty officer in wartime.

"When I stepped of fthe boat, a 'green striper' (navy special services officer), ordered me to detail six men to carry the bags. I just saluted and took orders. I was just another 'joe' then—I can well imagine and appreciate what those bandsmen were thinking as they marched and I rode today," he quipped, flashing his melancholy grin.

POSTWAR VERSION

On the stage of the Royal Theatre tonight and Tuesday night, the Montreal stage star will present his postwar version of "You'll Get Used to It," originally a song about the "beefs" of a sailor, but now telling the housing, tax and other worries of veterans.

At 42, John Pratt is climbing rapidly. The current show has proved successful across the country, and has received an offer to play in Chicago this summer, and may move to New York in the fall.

John will take time out to go to California for a screen test, and may land the title role in a movie about "Sad Sack," the little U.S. soldier, and now civilian, who always gets the dirty end of the deal.

An architect by profession, the tall comedian is married and has two sons, aged 10 and 13.

"There Goes Yesterday" has a relatively small cast and much of it is designed along the lines of an English music hall presentation.

Deny U.S. Atom Scientists In Britain Lost

LONDON (Reuter)—A Supply Ministry spokesman today denied that two atom scientists were missing from Harwell atomic energy research establishment.

He was commencing on a report in the Daily Graphic which said two top-level U.S.-born atom scientists "have suddenly disappeared from Britain."

Pilot, Plane Lost On Idaho Border

HELENA, Mont. (AP) — A pilot and plane disappeared Sunday in snow-shrouded mountains near the Montana-Idaho boundary.

State aeronautics director Frank Wiley said Sam Hollister vanished on a flight between Belgrade, Mont., and Idaho Falls, Idaho, after reporting by radio the ceiling was dropping on mountain peaks ahead.

Italian Police Helpless At Strikers Pack Square

MILAN, Italy (AP) — Thousands of Communist-led workers quit work suddenly today and packed Milan's main square in a protest demonstration against strict new government measures to keep order in Italy.

Union leaders in both Milan and Genoa were reported considering a general strike call as a further protest.

Crowds of workers — many carrying red banners — poured into the Milan square at midday, snarling traffic and delaying streetcars and buses. Demonstrators stopped one train entering the city, delaying it for an hour.

Large forces of police were on guard, but took no action to disperse the crowd, which thinned out after a speech in the main square by Communist Senator Giuseppe Alberganti.

Many workers returned to their factories, but did not resume work.

The only reported violence up to noon was an attack by a group of demonstrators who roughed up Associated Press photographer James Pringle and seized his camera. Pringle took refuge in a private home.

Similar demonstrations took place in Bologna, Florence and Genoa, where the walkouts closed factories and stopped streetcars.

The action of the Milan workers was seen as the first move in Communist and pro-Communist Socialist opposition to the new orders from Premier Alcide de Gasperi's cabinet.

The new decrees, issued Saturday, increased the national police force and authorized local prefects to ban public meetings for the next three months.

THE WEATHER

Weather forecast for Victoria—Increasing cloudiness with intermittent light rain this afternoon; cloudy tonight and Tuesday with intermittent rain Tuesdayday afternoon. Little change in temperature. Light winds, increasing to easterly, 25 m.p.h., this afternoon. Light winds tonight and Tuesday. Low tonight, 40; high Tuesday, 48.

	Min.	Max.	Precip.
St. Johns	20	26	.25
Halifax	33	37	
Montreal	10	28	
Toronto	13	30	
North Bay	11	32	
Winnipeg	13	25	
Brandon	11	26	
The Pas	21	25	.06
Regina	7	27	.01
Saskatoon	16	31	.01
Prince Albert	13	27	
N. Battleford	14	33	
Swift Current	20	37	
Medicine Hat	27	44	
Lethbridge	28	40	
Calgary	11	40	
Edmonton	19	29	
Kamloops	33	51	
Penticton	23	50	
Vancouver	38	52	.16
Victoria	39	50	.16
Kimberley	22	43	.02
Crescent Valley	30	45	.06
Prince Rupert	37	43	.05
Prince George	22	37	.03
Seattle	33	52	.15
Portland	36	55	
Chicago	31	34	.02
San Francisco	43	66	.10
Los Angeles	50	76	Trace
New York	30	44	
Spokane	30	46	.01
Whitehorse	21	36	

Three Lose Lives Seventeen Injured In B.C. Accidents

Vancouver's Death Toll Rises To Nine; Same As In March, 1949

CP and BUP Dispatches

At least three persons were killed in British Columbia week-end traffic accidents.

Vancouver's traffic death toll for 1950 mounted to nine with two fatalities, the same as at this time last year. Alex Ramsay, 30-year-old trainman, and Frederiew Moors, 44, were killed in car accidents.

Victor Harper, 39, Surrey, was killed outside his home when knocked off his bicycle by an automobile.

Seventeen other persons were injured as a result of traffic accidents in Vancouver.

Ramsay was killed instantly in a freak accident involving a train and an automobile at the Evans-Coleman dock.

Police said a car driven by Guy R. R. Jones, 26, of 4395 Main, was struck by a northbound C.P.R. train at a cross near the dock, when the auto stalled on the tracks.

Ramsay was running beside the slow-moving locomotive when it struck the car. He was crushed between the two vehicles and was pronounced dead on arrival at Vancouver General Hospital.

Moors was involved in an accident at Boundary and Kingsway last Thursday and died Sunday in Vancouver General Hospital.

Canada To Buy 'Secret List" Arms Of U.S.

OTTAWA (CP) — Canada will purchase a quantity of United States arms and equipment still on the secret list in that country, Charles M. Drury, Deputy Minister of National Defence, said Sunday night.

Mr. Drury, who returned tonight from a conference with high United States defence officials at Washington, said arrangements for the purchases are being worked out under the mutual defence assistance pact and that Canada will pay cash for the equipment.

Although giving no inkling of the value of the equipment involved, he said the material will include some special equipment for an order of 100 F-86 jet fighters now being built by Canadair Limited in Montreal and radio and radar apparatus.

ORENDA ENGINE

It was reported the purchase might include some jet engines, but Mr. Drury said there has been no change in Canada's policy to power the Canadian-built F-86's with the Orenda jet engine developed in this country.

The arms purchase is a part of a program of continental defence worked out with the Permanent Joint Board of Defence and is connected with the $1,000,000,000 U.S. military assistance program for Atlantic Pact powers. Under the program European countries are receiving armaments free. Canada, however, is paying cash for her equipment.

Two Drown As Boat Capsizes

LONGVIEW, Wash. (AP)—A Sea Scout skipper gave his life preserver—and his life—Sunday in the rescue of one of about 15 boys and girls thrown from a capsized sailboat into the swift running Columbia River.

A 19-year-old Longview boy is missing.

The skipper, William F. Aberle, 47, of nearby West Kelso, was the father of 16-year-old Ruth Aberle, who was found last Dec. 15 after being lost four days in the Cascade Mountain foothills a few miles from here.

Three Fliers Killed

FORT WORTH, Texas (AP)—Three Texas National Guard fliers were killed Sunday in the crash of two planes believed to have touched wings while flying in close formation.

BLOUSES
$3.95
Plume Shop Ltd.
1740 DOUGLAS ST.

DRIVE DOWN WILSON'S
SAFETY LANE
Know the condition of your brakes—front end and headlights.
Wilson MOTORS LTD.
Victoria's Greatest Serviceway

No. 1 FIR MILL-WOOD
Big Loads . . . Hand Picked
Bark Slabs and Inside Mixed
PROMPT DELIVERY
Empire WOOD & SAWDUST CO.
OFFICE: 739 PANDORA
B 2424 or E 8525

REDS OFFER PEACE PRIZE

STOCKHOLM (AP) — The Communist-sponsored World Committee of Peace Partisans said today it will award three annual peace prizes of 5,000,000 French francs ($14,500) each. The first awards will be made at a world "peace conference" to be held in Rome later this year. They will be given for the best works in the field of the film, art and literature.

C.P. Workers Must Poll New Vote On Guild

OTTAWA (CP)—The Canada Labor Relations Board today declined immediate certification of the American Newspaper Guild (C.I.O.) as bargaining agent for editorial employees of the Canadian Press and ordered a vote of employees of the national news service on the question.

The decision means that a government-supervised secret ballot will be taken among eligible employees—those designated by the board as forming the bargaining unit—in the editorial department. To be certified, the union must get 51 per cent of the votes of those eligible.

Spring's Coming to Mallek's Limited
With Coats, Suits and Dresses

Lonely Hearts Romeo Blames Crafty Women

CAMBRIDGE, Mass. (AP)—A burly mail-order Casanova, charged with having at least six wives, ruefully blamed his plight today on "crooked, scheming women who played me for a sucker."

"I am a man broken in spirit, women fleeced me," said 49-year-old Clarence W. Buchanan, jailed on polygamy and fraud charges when he failed to produce $20,000 bail. He pleaded innocent.

"You can live with women all your life and never know them," said the 206-pound, six-footer pensively. "I was a sap. This is what I get."

Chaplin's FUNERAL Chapel
Member A.F.D.B.
Ask for Our Folder on PREARRANGED PREFINANCED FUNERALS
Opposite Christ Church Cathedral
G 5512

Tin Effective Acne Remedy

Stating that absorbtion of metallic tin gives tin miners exceptional freedom from Pimples, Acne, Boils, British chemists have experimented widely with tablets containing 42.5% of the metal.

Highly effective results are claimed for these tablets, now available under the brand name "Tinoxid." Safe, tasteless and low in cost. Tinoxid tablets are in stock at your drug store, 75c.

THE DISCOVERY OF CHIROPRACTIC

By JULIUS DINTENFASS
*D.C., B.Sc., F.I.C.C.

The modern science of chiropractic owes its origin to Dr. D. D. Palmer, who, in 1895, discovered an unusual lump in the backbone of a patient afflicted with deafness, and by applying a certain movement to the spine by hand, was able to remove this protuberance, through which procedure the patient's hearing was restored.

Julius Dintenfass
*Doctor of Chiropractic

Palmer finally arrived at the conclusion that he corrected or adjusted a subluxated or displaced vertebra. This led him to believe that the spinal column was an important fact in health and disease. He laid down the foundation for a systematized science of natural healing which included as its major tenet, the removal of interference with the nervous system along its main pathway at the spinal column. He gave this science a specially coined word derived from the Greek, Chiropractic—from cheiro, "hand," and praktos, "done," chiropractic meaning, "done by hand."

Building on this discovery, the science has developed into an advanced art of healing, its fundamental concept being that only nature is competent to effect healing, and that chiropractic adjustments are intended to release natural forces of the body by removing interferences with the normal transmission of nerve impulses.

This article inserted by
CHIROPRACTORS ASSOCIATION OF BRITISH COLUMBIA
To Promote Thorough Understanding of This Branch of Healing Art

The Afternoon Boat to Seattle!
Sailing Every Day at 4:00 p. m.

M. V. Chinook, in the Victoria-Seattle Service

Capacity 1000 Passengers, 100 Cars. The Chinook's Afternoon Sailing Brings You to Seattle in Time for Eastern and Southern Train Connections. Dining Salon and Economy Coffee Shop.
"The Chinook Is the Luxury Way to Seattle"

SCHEDULE
VICTORIA — SEATTLE
Southbound: Lv. Victoria 4.00 pm; Ar. Seattle 9.00 pm; No Stop at Port Angeles Southbound
Northbound: Lv. Seattle* 11.45 pm; Ar. Victoria 8.00 am; *Occupancy 10.30 pm
VICTORIA — PORT ANGELES
Southbound: Lv. Victoria 11.00 am; Ar. Port Angeles 12.30 pm
Northbound: Lv. Port Angeles 6.30 am; 1.15 pm; Ar. Victoria 8.00 am; 2.45 pm
Special Round-trip Weekend Fares to Port Angeles and Seattle
PUGET SOUND NAVIGATION CO.
BLACK BALL LINE
814 Wharf Street • VICTORIA • Tel. E-0222

Husband Faces Grand Jury On Mercy Killing

COBOURG, Ont. (CP) — A grand jury sat today to study an indictment charging a 56-year-old retired mining enigneer with the "mercy killing" murder of his mentally-ill wife.

Ralph Kilbon is alleged to have shot his wife with a .22-calbre rifle to end the suffering she inflicted on herself by tryng to commit suicide with the same weapon.

The trial will go ahead Tuesday if the jury brings in a true bill. The Crown has subpoenaed 11 witnesses.

Irene Kilbon, one bullet in her stomach, another in her head, died Nov. 1 in a rocking chair in the kitchen of the Kilbon's 18-room brick farmhouse at Bailieboro, 15 miles northwest of this Lake Ontario town.

Freight Cars Leave Tracks Near Field

VANCOUVER (BUP) — Five cars of a C.P.R. freight were derailed near the British Columbia-Alberta border Sunday night, railway officials said here. The derailment occurred near Field. No one was injured.

. . . to open a charge account at Ingledew's!

An Ingledew Charge Account offers many conveniences, especially during the busy Easter season . . . it's speedy, accurate, always at your service.

If you have a good credit rating, you are invited to open a monthly Charge Account at Ingledew's. You'll find it so convenient to say "Charge it, please."

OPEN A MONTHLY CHARGE ACCOUNT NOW FOR WOMEN'S, MEN'S OR CHILDREN'S SHOES

Ingledew's
749 YATES ST.

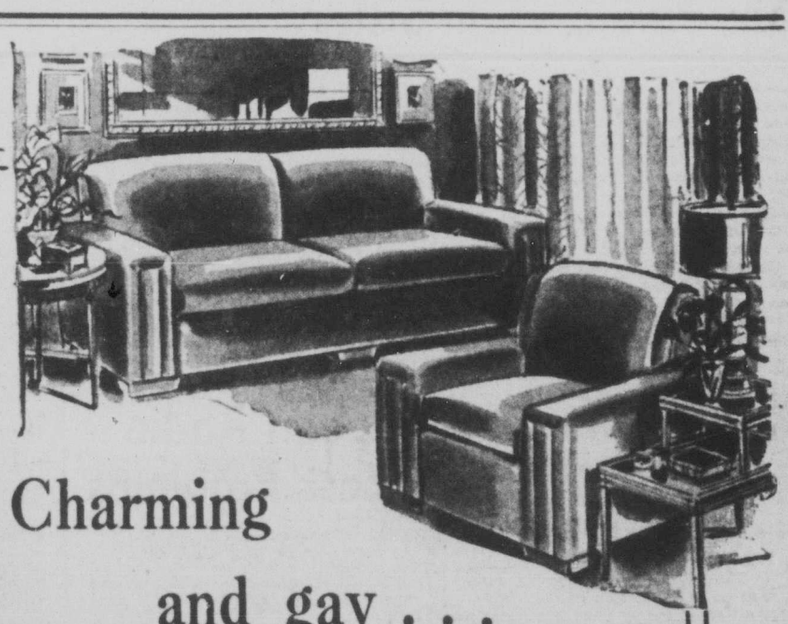

Charming and gay . . . Beautiful FRIEZE

We have a selection of most attractive, modern-styled two-piece chesterfield suites. Available in colors of sage and Kelly green, dusty rose, rose-beige, grey and turkey red. All covered in beautiful frieze.

239.00
$23.90 DOWN
10 months to pay

RIGHT THROUGH Standard FURNITURE DENNYS OF VICTORIA YATES TO VIEW

A Creditable First Year

ON THE EVE OF HIS DEPARTURE for Great Britain—where he hopes to stimulate a new and practical interest in British Columbia's capacity to supply much of the United Kingdom's timber requirements—Premier Byron Johnson took critics of the province's Hospital Insurance Service to task and told them a few things about this new adventure into the realm of social legislation which may or may not have impressed them. The "experts," of course, that element which is much more interested in manufacturing a strange kind of political capital than it is in dealing with realities, could not or would not choose either to be impressed or convinced by the contentions offered by the head of the Coalition regime.

As the operation of the B.C.H.I.S. proceeds, however, the fulminations of the second-guessers, the wise-after-the-event crowd, will be lost in that larger volume of popular approval which always follows moves for human betterment. True, mistakes have been made, and the Premier and his ministerial colleagues have freely acknowledged the soft impeachment. But the captious flavor of some of the comments directed against Hon. George Pearson and the scheme he fathered and worried himself sick about, almost suggests that great reforms are conceived in perfection overnight and administered by a perfect government the next day. And will certain fledgling pontificates tell us why they did not forecast for the benefit of the government just what the increase in the rate of hospital administration would be while the measure which is now the law of the land was under consideration? They did not know then. The government did not know then. Everybody knows now. Even the newspapers never thought that the paper they used to buy for $55 a ton in 1939 would cost them $100 a ton a decade later. They, too, know now. Be all this as it may, however, let us consider eight simple facts relating to one year's operations of the B.C. Hospital Insurance Service. Here they are:

170,000 persons stayed an average of 10.1 days in general approved hospitals of British Columbia. They received 1,701,000 days of hospital care.

25,000 children were born during the year whose parents' bills were paid by the Hospital Insurance Service.

$15,000,000 or an average of $88 per patient was paid by the Hospital Insurance Service on account of beneficiaries.

35,000 people received emergency treatment as short-stay patients.

Emergency and short-stay cases included fractures, broken bones, sprains, X-rays, blood transfusions, removal of foreign obstacles, removal of cysts and teeth extractions where there were complications.

Individual accounts ranged from $10.00 to well over $2,000.

1,800 patients were covered to a limited extent in hospitals outside the province.

Claims were approved in all Canadian provinces, the United States, Mexico, Australia, South Africa and Eire.

Regardless of any increase in the premiums, irrespective of all the alleged "blunders" in the administration of the B.C.H.I.S., and notwithstanding the inescapable fact that Solomon in all his wisdom could not have anticipated many of the problems which have plagued the government in recent months — despite the whole lot of these considerations, do we hear any complaints about the service from nearly one-fifth of the population who have already benefitted? Will the wise-after-the-event pundits suggest, for example, that even if the scheme may be still more costly, it should be scrapped? What a fine thing for all of us if we could see the state of the world five years ahead—or would it?

Wanted—A Right Answer

IT IS NOT SEEMLY FOR THE POLITICAL leaders of one country to try to advise those of another how they should run their domestic affairs. In speaking in New York City last week, Canada's Trade Minister C. D. Howe made that point clear. But the fundamental problem on which he touched is of so important a nature, not only to the United States but to the world, that he took the liberty of offering to his hosts the benefit of his thoughts on the matter.

Mr. Howe referred, of course, to the state of world commerce and the huge "favorable" balance of trade now held by the United States. Each year the various countries of the globe buy from the rich republic much more than they are able to sell. The resulting difficulty in paying for their imports causes the customer-nations to resort to debt or other temporary methods of settling their accounts. Thus arose the great gift and loan programs that have featured the post-war years. But as far as the United States is concerned, they are of the "boot strap" variety of aid—the American taxpayer is footing the bill instead of the foreign importer. Obviously such an arrangement provides no permanent basis for world trade.

Urging that a solution be found, Mr. Howe told his New York audience: "However it may be accomplished, the manner of correcting or of offsetting this balance will have a tremendously important bearing on the final outcome of all the efforts now being made to get the commercial world back into robust good health." And he added the speculation that this might be done "by increase of your imports, by shrinkage of your exports or by the export of capital and other non-commercial funds." Probably no one trade problem today exerts more effect on the international economic situation. A solution for the United States will be a solution for us all.

Of Benefit To The West

THE ACTION OF THE BRITISH Columbia Legislature in giving full approval to the Edmonton-Yellowhead Pass-Kamloops-Vancouver route for Alberta's natural gas pipeline to the Pacific Coast was to be expected. It obviously is in the best interests of this province, and of all Western Canada, that this route should be followed rather than one through the United States to Seattle. As Mr. Glen E. Braden, the Coalition member for Peace River, pointed out in proposing the resolution, it is to our advantage, in regard to this new natural resource, to see "that a pipeline adequately serves Canada and our provinces before being projected across the American border." It will be noted that both Government and Opposition members joined in supporting the project.

From a purely provincial standpoint the benefits will be many. The large sums to be expended in building the pipeline, as well as the permanent staffs that will be needed to maintain and operate the venture, will be a worthwhile adjunct to our economy. But the gas-distributing purposes of the line will far exceed this direct return. Interior communities adjacent to the proposed route will receive gas facilities now denied them, with future years seeing a possible extension of the pipeline network to still more centres. The encouragement to domestic and industrial consumers thus to be provided could hardly be overestimated. The project is one that could mean much to British Columbia. We may hope for its early implementation.

Regulation Of European Radio Poses New Broadcast Problems

By RICHARD LOWENTHAL, From Frankfurt

A NEW "war of the waves" is starting in European broadcasting. A compromise on the allocation of radio wavelengths worked out by some thirty states from both Western and Eastern Europe at the Copenhagen conference of 1948 has been rejected by the United States authorities in Germany. On March 15, when the "Copenhagen Plan" came into operation, transmitters in the U.S. zone of Germany and the U.S. sector of Berlin started operating on 14 new medium wavelengths—eleven more than the three wavelengths allocated at Copenhagen.

NO INTERFERENCE

The U.S. authorities emphasize that they have no intention to interfere with anybody else's broadcasting. Medium waves, they argue, serve the purpose of broadcasting within a given country for information and entertainment. American technicians will make every effort to prevent mutual interference with other European stations using the same wavelengths but they maintain that it would be simply impossible to keep up an adequate service for the inhabitants of the U.S. zone as well as for the American forces in Germany on the three medium wavelengths allocated by the Copenhagen conference.

At the time no German Government existed, and Germany was not represented at the Conference. The three other occupying powers, Britain, France and Russia, sat in their capacity as European countries. The United States had an observer at the Conference. The result was that only eight medium waves and not a single long wave were allocated for the whole of Germany. The United States did not sign this agreement and announced their formal rejection some time ago.

The U.S. authorities explained that they need their fourteen new wavelengths for three different purposes. First, the German broadcasting system of the U.S. zone has been deliberately de-centralized with completely independent broadcasting stations in each of the provincial states. For the four U.S. zone states and Berlin eight different wavelengths will thus be needed for broadcasting in German—four of them on strong one hundred kilowatts transmitters in Berlin, Frankfurt, Stuttgart and Munich.

Secondly, there is the American Forces network equally decentralised for the use of five different wavelengths. Here only the main transmitter at Munich uses a hundred kilowatts.

Finally, there is the Munich transmitter of the "Voice of America," the State Department propaganda mouthpiece in Europe. With a hundred and fifty kilowatts, this is the strongest of all.

BY COMPARISON

By comparison the British and French zones together will only use six medium wavelengths in future — one less than hitherto.

Some observers feel that the Americans, even with their decentralized system, could probably get along with some seven or eight wavelengths altogether and that their present "occupation" of fourteen wavelengths may be partly a bargaining move to force the European states to revise the impossibly low allocation of Copenhagen.

Third World War?

First of two articles by Bertrand Russell, famous British philosopher and mathematician.

SINCE THE YEAR A.D. 1000, when the end of the world was expected, there has never been a time of such general and profound anxiety as now afflicts the Western world. I should like to think that the anxiety will prove as groundless now as then, but I find this hardly possible. However, since diagnosis must precede prognosis, let us first try to assess the causes of tension. These causes are of several kinds; economic, political and ideological. The problem is unduly simplified if any one of these emphasized to the exclusion of the others.

To begin with the economic causes: there are rich nations and poor nations, and rich individuals in poor nations, and poor individuals in rich nations. Speaking very broadly, rich nations and individuals tend to side with America, poor nations and individuals with Russia. Consequently, it is to Russia's interest to keep the world poor, and to America's interest to make the world prosperous. Of course, Communists profess that the poverty they promote is only a temporary means to universal prosperity; but, for the present, prosperity is their enemy.

IF THE TENSION is to be diminished in any permanent way, there must be more approach to economic equality between different nations. Such a contrast as that between the standard of life in China and that in the United States makes genuine friendship between the two countries very difficult. In the case of India, however, this very difficult feat appears to have been accomplished.

Both in Asia and in Africa there is a close association between economic and racial factors. In the nineteenth century, white man had wealth, power and prestige; now this is no longer the case in Asia, and it is doubtful how long it will continue to be the case in Africa. The claim to equality with white men is a strong incentive to Communism. The West has a difficulty from which Russia is free. There are parts of the world which claim equality, and to which the West can only offer equality in the form of independence, which may lead to chaos. Moscow, on the contrary, can offer what is regarded in advance as equality, though it is in fact submission to Russian imperialism. This has at least the advantage of not causing chaos.

POLITICALLY, the conflict is essentially similar to three previous ones, namely those provoked by Spain, France and Germany when they sought to conquer the world. The only political novelty is that formerly England led the defence, and now America does so.

From Communists and their friends we hear a great deal about American imperialism, but there is not in America the same determination as in Russia to create a vast monolithic state governed from a centre, nor is there the same intolerance of all systems other than that established in Washington.

The part played by the clash of ideologies in the present conflict is from one point of view very great, and from another little worse than a form of humbug. Whenever the defence of an ideology becomes identified with the defence of some power group, power politics tend to swamp the ideology in the minds of those who direct policy. The ideology survives nominally, but as little more than a trick for enlisting popular support.

IN THE SIXTEENTH CENTURY, Catholic ideology was merged in Spanish imperialism, Protestant ideology in the profits of piracy. Napoleon, in his early days, was welcomed in Italy and Western Germany, because he was regarded as the standard-bearer of the Revolution; but when it came to the personal rule of his brothers and conscription for French wars, it became apparent that power politics had replaced Liberty, Equality and Fraternity. So it is now in the Communist world; power politics for rulers, ideology for dupes and underlings.

I do not want to suggest that there is nothing new in the present state of affairs. On the contrary, several things are new.

COMMUNIST ideology is at once more radical and more supple, than those of previous imperialisms. The devious dialectic of Karl Marx makes to certain intellectuals an appeal not unlike that which St. Paul made to St. Augustine; this appeal has the double strength of being nominally to the intellect, but really to the emotions. To the discontented everywhere it offers upheaval and punishment of enemies. To victims of injustice, of whatever kind, it offers redress, all the more infallible because it proceeds according to a mysterious formula which professes to have discovered the very root of all injustice.

THE SECOND THING that is new is the close-knit character of the organization. The Jesuits, it is true, were as well organized, and what they accomplished in the counter-reformation everyone knows. But they were few, and Catholics outside their ranks were far less organized; many of these, moreover, were hostile to the Jesuits. There was not the same capacity for liquidating Trotskyites as there is now. It is true that this rigidity of organization has its drawbacks. Tito rebels against it; some English Communists did not wholly relish the Hitler-Stalin pact; some Italian Communists failed to see how Karl Marx proved that they ought to relinquish the Italian claim to Trieste. But on the whole the advantages far outweigh the disadvantages, at least so far. Whether this will remain true is more questionable.

The third thing that is new is the fact fact that there are now only two Great Powers. And the fourth thing is the character of the weapons that will be used if the cold war becomes hot.

(To be continued)

'Don't Tell Me—Let Me Guess'

As Our Readers See It

WE HAVE HAD NONE

What we would like to know is why so many letters from L. J. Pepper get into print?

The paper is kept busy with his letters against God and the Bible. My letters, in defence are never printed.

(Mrs.) MARY PEAT

Box 1642, R.R. 3

A GREAT WORK

At the Annual Meeting of the members of the Queen Alexandra Solarium for Crippled Children, held in the Empress Hotel Monday last, the following resolution was unanimously passed:

"That a sincere vote of thanks be extended to the Victoria Daily Times for the most generous publicity given the Queen Alexandra Solarium and its Auxiliaries during the year 1949."

Mr. Logan Mayhew, President, and all members of the Board of Management are most grateful for the continued valued assistance of your paper.

VICTORIA A. PETERS

SEVENTH DAY

We were surprised to note that Mr. Pepper did not take the usual line of procedure in his puny efforts to destroy the Bible. The usual cry is, "Where did Cain get his wife?" Any thinking man knows that Adam was not the first man on this earth, if one examines Gen. 1, carefully, it will be found that God created male and female in His own image, in the Sixth Day.

The idea that God made the earth and created human beings, and everything in six ordinary days is a fallacy! God created Adam in the Seventh Day and there may have been thousands of years between the Sixth and the Seventh Day.

TOM JOLLY

3817 Cadboro Bay

HIT AND RUN

Letter in the Kamloops Sentinel

I have to acquaint you with a very grave violation of the traffic law. On Thursday I was suddenly stopped in my tracks while crossing over Fourth Avenue on Victoria Street by an awful yowling and hullabaloo. I turned round and found the car involved had stopped, but the victim of the accident did the running; with his tail between his legs at top speed. Time 1.45 p.m., Feb. 16. I think this dog should be indicted and apprehended for not reporting the accident. If any one knows the whereabouts of a brown and white lurcher; a cross between a doorstep and a window, will they please notify the traffic bureau immediately, as such a flagrant breach of the peace cannot go unpunished.

Still Hear Cry Of 'Thar She Blows' As Whaling Becomes More Scientific

By O. M. GREEN From London

DESPITE bouts of bad weather and heavy seas, the annual whale-hunt in the Antarctic which began on Dec. 22 has made such progress that in all probability the limit of 16,000 "whale units" internationally agreed upon in 1946, will have been reached by March 25. Then the signal to stop hunting will be sent out to all and the whaling ships will start for home, although the season actually lasts until April 7.

LEGAL SCALE

The 16,000 units means considerably more than 16,000 whales. Based on the blue whale—of which none under 70 feet long may be taken, while a cow and her calf must not in any circumstances be touched—the agreed scale is: one blue whale equals two fin whales or six sei whales (more generally known as nar-whales) or two and a half humpbacked whales. This year a small catch of humped-back whales was allowed after several years' protection. It was completed within the first two days. As one authority puts it, "the humped-back whale is so easily caught that he seems almost to come on board of his own accord."

This year has seen the largest number of "expeditions" sent to the Antarctic since the war; an expedition consists of one factory ship for the processing of the whale into oil, whale meat, medicinal products and cattle feed, and some 21 motorboat catchers and corvettes used for dragging the whale to the factory ship. Last year airplanes were tried, for spotting whales, but the experiment was found not to be worth while and has been dropped.

There are three expeditions from Britain, one from South Africa, 10 from Norway, one from Holland, one from Russia and two from Japan. There was considerable outcry when Gen. MacArthur first authorized a Japanese expedition in 1947. For the Japanese have a bad reputation from prewar days for poaching and killing whatever whales they could find, big and little, male and female. Now international supervisors are put in each Japanese expedition, and so far the Japanese appear to be behaving themselves fairly well.

The limit on the allowed number of whales has naturally led to a keen battle between the different expeditions. For four seasons running the British ships have topped the list of successes, and again this year the flag that denotes a "whale kill" has been kept regularly at their mastheads. The result is that they are marked men. Every expedition chooses its own particular area which it tries to keep secret and wireless messages between catchers and factory ships are listened for by other ships for news of the progress made in the hunt. A factory ship is too big to be easily hidden; and though "cutting in" on another expedition's water is not considered sporting, it frequently happens.

By far the most skilled hunters are the Norwegians who learnt their skill in the Arctic before so many whales had been killed off there that it was hardly worth hunting any longer. Nearly all the gunners, who have the difficult task of deciding when to fire a surfacing whale, are Norwegians. A successful gunner may earn as much as £2,000 in a season in bonuses.

HIGH ENOUGH

There was an agitation two years ago to raise the 16,000 whale units limit, but this was emphatically stopped by the British Ministry of Agriculture and Fisheries. That even this limit is too high, as some have contended, seems disproved by the fact that it will probably have been reached by March 15. There is no reason, one is told, why it should be lowered—and surely none why it should be raise, as other means of supplying man's insatiable appetite for fats are now increasingly available.

GLOBAL SURVEY

By DeWITT MACKENZIE
Associated Press News Analyst

One of the most dramatic political developments of our day is proceeding among both the British and the Dutch colonial possessions in the great Caribbean area but with such little fanfare that thus far it has attracted small attention.

Each of these widely-distributed blocs of territory and the mother countries are discussing the creation of dominions. These dominions would have sovereignty but would remain a part of their respective commonwealths. The fundamental impulse behind these projects is similar in both cases, and is succinctly summarized by an authoritative British source in dealing with its own project:

"During the last 20 years it has been recognized more and more that a group of neighboring colonies can gain economic and social advantages by co-operating and by sharing their resources; and in some areas the results of administrative centralization, particularly in the technical fields have been very encouraging. One of the areas that stands to gain from centralization is the British West Indies, where many of the colonies are small and poor in natural resources."

The British possessions reach from British Guiana, on the Atlantic coast of South America, clear across the Caribbean to British Honduras. That area also includes Barbados, Jamaica, Trinidad, Tobago and the British islands in the Leeward and Windward groups.

In total figures this means an area of 99,962 square miles with a population of 2,968,000.

Britain is proceeding to the goal of dominion status along somewhat different lines from the Dutch. The British government proposes to establish a federation first, and from this launch dominion status. The Dutch plan to proceed direct to the creation of two dominions.

The Dutch group is, of course, far smaller. Its chief unit is the big state of Dutch Guiana (Surinam), with its population of 212,000, on the Atlantic coast of South America. Then there are the Netherlands West Indies—the Dutch possessions among the Leeward Islands and the group comprising Aruba, Curacao and Bonaire. They have a population of 148,000.

Surinam and the West Indies form two distinct units. Actually Surinam has a new constitution which gives it complete autonomy in its internal affairs. This is intended to be an interim affair, leading to the commonwealth project. A similar interim constitution has been offered the West Indies, but it hasn't been accepted due, it is said, to jealousies among the islands.

NOT INDISPENSABLE

Edmonton Journal

As if John L. Lewis didn't have trouble enough already, science has given him an unexpected blow. U.S. metallurgists have just perfected a process for making steel without the use of coal.

In the new "turbo-hearth," recently unveiled at an engineering convention in New York, blasts of air are shot through molten pig iron, and the impurities in the iron, catching fire, themselves provide the necessary heat for the process. Unlike the present-day open-hearth furnace, no coal or other fuel is required.

Coal will still be needed, of course, to fire the blast furnaces where the pig iron is made, but it disappearance from the actual steel-making process will greatly reduce the industry's need for this controversial fuel.

Ups And Downs

By BRIAN A. TOBIN

"YOU CAN EASILY," said the Elevator Man, "get too much of a good thing. A lot of people know what's best for them, but there's something in human nature that makes them overdo it. For instance, a little bit of salt water might be good for your eyes or your throat, but you don't want to drown in it. A little bit of sand is handy on a golf tee or in a spinach bed. But when you slip in a sandpit and get buried—you're getting too much. Let's not murder it; let's just be moderate. Going up!

"Take that youngster," said the Elevator man, "the one in New Westminster that got into the family medicine chest the other day. Now a pill may be all right now and then and under the proper conditions. But pills in general, and in quantity, may have the opposite effect. The kid filled himself up with a variety of medicines—each of them good enough in its own way—and only a stomach pump saved him. He had overlooked the principle of 'leave it alone and live longer.' It's a thought we might all apply. Main floor!

"Like everything else," said the Elevator Man, "you can get too much age. Age is all right in moderate amounts. Sometimes we could use a little more of it than we have—like a youngster trying to get into an adult movie. And sometimes a little less—like an oldster trying to cut a figure on the dance floor. A lot of us are a little hard to satisfy. Young girls can't wait till they grow old enough to be offered a seat on the bus. But youngish men showing the first streaks of grey are scared stiff some kid will get up and give them a seat in tribute to advancing years. It's all in your point of view, I guess."

Points Way To Energy Development

Ideas for gas turbine development in Canada were given a visual form by Seymour Levine, talented McGill University graduate, who constructed this scale model in wood of a 1,200-h.p. turbine. Shown here examining the model is Prof. Donald L. Wordell, whose teachings on the subject prompted Levine to build the turbine. The wooden figure of a man at the control panel gives an idea of size relationship.—(CP Photo)

THE HOME GARDEN

Cutting Seed Potato Problem For Amateur

By JACK G. BEASTALL

Seed of early potatoes are now available in reasonable quanity and there is a good choice of varieties. Certified seed represents the best than can be obtained and can be relied on to be as free from seed-borne diseases as possible, especially those of a physiological nature.

Medium size tubers are best. The use of small tubers from uncertified crops is not advisable since their size may be the result of disease.

Tubers should be cut into sets containing two or three eyes each. The advantages of this practice are a more uniform crop from each set and larger tubers due to less competition for food.

CUTTING TUBERS

The cutting of seed tubers is the greatest problem of the amateur. The first step is to study the location of the eyes. It will be noticed that the top of the tuber has a group of eyes, while further down they are spaced, and at the bottom, are very sparse.

The top eyes are the most vigorous. A set containing a top eye and a side eye is good. Sets from the stem end should contain three good eyes because each eye is less vigorous.

Make the first cut lengthwise through the top cluster of eyes, and follow with another lengthwise cut through each half. Crosscuts are then made in each piece to secure sections with eyes located as mentioned above.

Aim at chunky sets, not thin slices, and don't be nervous if the knife goes through an eye—this often happens.

As soon as the cuts are made the moisture content of the sets must be conserved. This is done by spreading some Flowers of Sulphur (obtainable at seed stores) on a pice of paper, dipping the cut surfaces, and tapping off the excess powder.

SPROUT FIRST

While some advocate immediate planting, it is known that a more uniform stand is obtained if the sprouts are started first. Varous methods are used. The sets may be placed in shallow boxes in the warm with medium light until growth starts. Placing them in wet sand, or peat moss, and increasing the amount of light as necessary, will result in strong green shoots and a root system. This is especially helpful when the soil is too wet for immediate planting.

Depth of planting depends on the type of soil, the best average depth being four inches. Distance apart should be 12 to 14 inches, with 30 inches between the rows.

Urges More Take Part In Shaping Laws

SEIGNIORY CLUB, Que. (CP) —M. Grattan O'Leary, vice-president of the Ottawa Journal, today criticized business leaders for "their propensity to attack high taxes."

In a speech at the annual meeting of the National Dairy Council, Mr. O'Leary said what business leaders should be attacking is not the end result but the "acts and policies of governments which produce high taxes."

Moreover, business, in opposing taxes in a general way or specifically, should be "more shrewd in its timing"; should attack them before or during a general election, not when the voting was over and a political party securely in power.

It all added up to the fact, Mr. O'Leary said, that it is about time businessmen came out from behind their desks and joined with farmers and workers in the practical job of politics.

Not Stored There

CONSETT, Durham, Eng. (CP)—Notice in a hosiery store window: "Nylons, 200 pairs, reserved for regular customers. Prospective burglars note—They are not stored on the premises."

Air Mail Increases

LONDON, (CP) — The Post Office carried 69,400,000 inland air letters during 1948-49. An increase of 70 per cent over 1947-48 was due to extended air services to Ireland and Scotland. Overseas airmail increased from 99,000,000 to 129,000,000 letters.

DAIRY HEAD ADVOCATES CHECKS ON MARGARINE

SEIGNIORY CLUB, Que. (CP) —J. H. Duplan today renewed the dairy industry's fight against margarine with the charge that the "inspired campaign" of some profit-making and subversive groups has resulted in Canada being "literally flooded with foreign oils."

The president of the National Dairy Council told its annual meeting that unless this "flood" of foreign oils—required to manufacture margarine—is controlled by tariffs and other means, the butter industry and the Canadian economy as a whole may face "economic chaos."

Some 200 delegates, representing more than 600 dairy plants and 23 dairy associations, gathered to hear Mr. Duplan's report and to attend the three-day conference that will try to force some formidable weapon against the effects of margarine and of declining foreign markets for Canadian dairy products.

MORE PUBLICITY

Mr. Duplan disclosed to the representatives of dairy manufacturers, processors and distributors that this weapon may be found in a high-powered $500,000-a-year publicity campaign to spread the merits of Canada's dairy products before the Canadian public.

"Our industry cannot afford to sit back and see its markets undermined," Mr. Duplan said, "and I suggest to you that sales promotion activities on our domestic market should represent the No. 1 project of every dairyman in Canada in the years ahead."

The welfare of 17 per cent of the Canadian population, which directly and indirectly derived its livelihood from the $600,000,000 dairy industry was at stake.

Introduction of the imitation butter product in the space of one year caused:

1. A reduction of $50,000,000 in the purchasing power of Canadian farmers.

2. A 20,000,000-pound surplus of butter in the hands of the government, reflecting an investment of $10,000,000 of the taxpayers' money.

3. An expenditure of $10,000,000 in "barly-needed United States funds" for foreign oils used in the manufacture of 98 per cent of the margarine consumed in Canada.

If present price differentials between butter and margarine prevail, Mr. Duplan said, "margarine will result in an even greater surplus of butter than last year and an even greater drop in farm purchasing power."

"A reduction in this purchasing power of $10,000,000 can have but one result—reduced output of manufactured goods and services which farmers and their families require, and a consequent increase in unemployment in such manufacturing and service industries."

Electric Bulbs Do Men's Work

POINTE DU BOIS, Man. (CP) —A string of 1,408 light bulbs has taken the place of nine or 10 men at the Winnipeg City Hydro power plant of the Winnipeg River.

The bulbs, suspended a few inches above the river, protect the spillways by keeping ice melted along the dam. They have the old-type carbon filament, instead of tungsten, so they produce more heat.

Originally the company employed men to break the ice constantly. Now the bulbs are merely inspected once a day.

Daughter 'Borrowed'

LONDON (CP) — Mrs. Catherine Davis, telephoned police when her eight-month-old daughter disappeared with her pram from outside their Streatham home. Her police-detective husband soon solved the mystery—two eight-year-old boys had "borrowed" daughter for the after noon.

Kitchens so Clean THEY DAZZLE!

ANOTHER JOB Javex DOES BETTER

Javex removes stubborn grease and film from sinks and drainboards in jiffy time! Makes refrigerator, range, ALL porcelain sunny-sweet and sparkling!

Javex DOES SO MANY JOBS BETTER!

In 3 handy sizes at your Grocer's

J-179A

MADE IN BRITISH COLUMBIA

LAST STRAWS by Stevens

"I guess I've let those ashes get a little ahead of me"

Heat with oil and rid yourself of troublesome furnace care, the worries of uncertain heat . . . An Imperial Oil contract, with the Imperial Weather-controlled delivery service, gives you comfort, convenience, cleanliness automatically . . . The Esso Oil Burner has fuel-saving features no other burner can offer . . .

IMPERIAL OIL LIMITED Esso

HARBORD Insurance Is GOOD Insurance

HARBORD INSURANCE LTD.
Representing the Finest FIRE, AUTO, CASUALTY and MARINE Companies in the World
B 4207 609 YATES

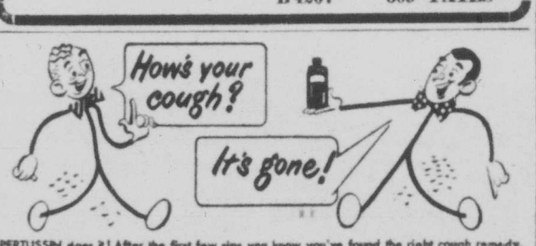

PERTUSSIN does it! After the first few sips you know you've found the right cough remedy. It acts fast, safely, surely. Soothes irritation, relieves congestion. Sold with a money-back guarantee. Write for free sample to Dept. A, Pertussin Ltd., Montreal 15, P.Q.

So EASY!

ALWAYS FRESH AT YOUR FOOD STORE
MADE IN B.C. ONLY

Hail! Hail! The Gang's All Here!

Unless your pet is most exceptional, he doesn't sing—but he DOES respond to good care and intelligent feeding with the devoted companionship and high-spirits that only a perfectly healthy animal can show. Keep your pet in topnotch condition by feeding him a health-giving variety of Dr. Ballard's foods .... ensuring a scientifically balanced diet, blended according to veterinarian-developed pet food formulas.

Free! Free!! Free!!!

Solid brass dog tag... engraved with your dog's name and address for ANY THREE DR. BALLARD'S labels.

Mailing instructions on the package.

FOR YOUR PET BETTER GET DR. BALLARD'S DOG & CAT FOODS

It's so Easy...

to travel by GREYHOUND

Low Greyhound bus fares save you money—frequent schedules save you time.

ENJOY
EXTRA COMFORT
EXTRA SCENIC BEAUTY
EXTRA CONVENIENCE
BY GREYHOUND

From Seattle:
9 Trips Daily to ALL the East
18 Trips Daily to CALIFORNIA

VANCOUVER ISLAND COACH LINES
TRAVEL BUREAU
629 Broughton Street
Empire 1177

GREYHOUND

A GENUINE McCLARY COAL AND WOOD RANGE FOR $99.00

THE ALL NEW McCLARY RENOWN

- SMOOTH, EVEN FRONT AND GLOSSY PORCELAIN ENAMEL FINISH
- FULLY EQUIPPED with LARGE STRAIGHT-SIDED OVEN
- RELIABLE HEAT INDICATOR
- POLISHED COOKING TOP
- 16-INCH OVEN
- FLOOR SPACE, 33¼x 31 INS.

$10 DOWN PUTS THIS BEAUTIFUL RANGE IN YOUR HOME

Other McCLARY Coal and Wood RANGES REDUCED!

McCLARY ESCORT
Modern All-White 16-In. Oven, Enamel
WAS $141.00 NOW $129.00

McCLARY CHARM
All-White 16-In. Oven, Enamel
WAS $174.00 NOW $163.00

THE WORK OF MERCY NEVER ENDS

GIVE GENEROUSLY

APPLIANCE DEPT.

HOME FURNITURE COMPANY

825 FORT JUST ABOVE BLANSHARD B 5138

Recalling 'Good Old Days'

Confidentially, these grins were prompted by recollection of humorous event of 1913 . . . but in any case, Assistant Chief Charles Gwyer, left, and Deputy Chief Phil Guy, due to close long fire-fighting careers at the end of month, look back a bit to "good old days" when Victoria Fire Department had horse-drawn vehicles as shown in picture.

Born Same Day In Different Cities Firemen's Paths In Life Identical

By ROY THORSEN

This is a story about two Victorians, born March 28, 1890, in widely-separated English counties, who, by some strange coincidence, followed an almost identical pattern in movements and ambitions in earlier years that eventually brought them together in a lifetime job on local soil.

At the end of this month, 60 years later, they will be walking out together to shed forever the firemen's uniforms they have been wearing here for 36 and 37 years.

They are Deputy Fire Chief Philip Norman Guy, 1763 Emerson Street, born in Huyton, Lancashire, and Assistant Fire Chief Charles Andrew Gwyer, 2659 Douglas Street, born in Weymouth, Dorsetshire, of the Victoria Fire Department.

Strange as it may seem, this pair of fire-fighting veterans migrated to Canada within two years of each other—1909-11—and came to Victoria, intending to go on to Australia.

Neither moved a step further . . . and, within the period of eight months of each other after being around a few years, joined the ranks of the fire brigade. They've been firemen ever since.

THOSE EARLY DAYS

Their careers as firemen started in 1912-13 and those were the colorful days when Victorians still thrilled to the galloping horses pulling equipment and men to fire scenes at break-neck speed to the tune of clanging bells.

Deputy Guy and Assistant Gwyer have seen the fire department grow under them with the enlargement of the city . . . the changeover from horse-drawn to the first gas-propelled vehicles up to today's giant red wagons and subsequent improvements that thunder over the roads . . . the gradual increasing of department strength and the year-to-year betterment in fire-fighting technique.

Now 60 years old, the chiefs are shrugging out of harness secure in the knowledge they are leaving behind an efficient manpower to carry on with the job and aided by the best in machines and equipment money can buy . . . and an inner satisfaction that they played no little part in this development.

They have served under five chiefs, their present commander being Fire Chief Robert T. Brindle, a veteran at fire-fighting like themselves and sorry to say goodbye to two of his right-hand men.

Deputy Guy joined the Victoria Fire Department on Christmas Day, 1912. He was promoted to the rank of lieutenant in 1927, made a captain in 1941, assistant chief in 1946, and has been the deputy—two Icee—for the last two and one-half years.

GUY WAR VETERAN

Phil Guy served with Ontario's 12th Battery of the Third Brigade of the Royal Canadian Artillery in France in the First World War. Returning to Victoria to resume his job as a fireman. Favorite sport was golfing and he played a good game.

"I've got 20 acres of land off Mount Newton Cross Road so don't be surprised if you see me branching out as a 'stump rancher,'" said the Lancashire lad with a grin.

He's glad he never left Canadian soil for Down Under. His wife is the former Cora Fridham, Victorian. They have one son, George, with the Grain Commission in Winnipeg. Parents died many years ago.

Charlie Gwyer became an orphan when he was a baby. Came to Victoria in 1909, joining the department in 1913. He was promoted to the rank of lieutenant in 1918, raised to a captain in 1945 and assistant chief a year later.

In his younger years, Mr. Gwyer was active in sports. He played soccer for the Sons of England, Tillicum Club and the firemen, was manager of the fire boys' soccer and basketball teams.

Favorite game is golf. He won the Francis Trophy for B Class golfers in 1948, is still active on the golf courses.

"Phil and I used to batch together in our earlier days in Victoria," said Charlie Gwyer who figures he will have to scout around for some kind of work to help the pocketbook make ends meet during this period of inflated prices.

Walter Gwyer, son of Charlie, is more or less following in his dad's footsteps. Although his employment is maintenance man for the school board at Colwood, he is also in charge of the Colwood Volunteer Fire Department.

His wife, Eva, is from Bromley, Eng. Two married daughters are Mrs. Marjorie Strickland of Victoria and Mrs. Edna Arnold of New Westminster.

RETURN TO ARTS CENTRE

Berrick's Watercolors Of Sketches In Britain

Those who visited the exhibition of watercolors at the Little Centre Gallery three years ago will welcome the news that B. R. Berrick of Victoria will present a further collection at the Arts Centre, Broughton Street, from March 21 to 28.

Admirers of Mr. Berrick's watercolors will notice that the intervening years have not resulted in any retrogression in the quality of the artist's work.

His former collection comprised sketches in many quarters of the globe, but the present exhibit is smaller in scope. It is described as "Some Recent Sketches in Britain and on the Continent."

The sketches were made during a visit to England, Scotland, France, Belgium and Luxembourg during the spring and summer of 1949.

AS IN MIDDLE AGES

Included in the collection are skethes done in Scotland, the Lake District, Yorkshire, Wells, Oxford, Sussex and London. A large proportion are of places in the town of Dinan in Brittany, an old wall-encircled town, little changed since the Middle Ages.

Mr. Berrick is an artist of the "old school." There is nothing of the modernistic or "advanced" school of thought in his work, although it would be entirely wrong to describe it in any way of the picture-postcard or colored photograph type, in fact most of them are sufficiently broad in treatment as to gain the approval of critics of more "modern" outlook.

Mr. Berrick's claim that he "paints what he sees" seems true enough, but most visitors to the exhibit will undoubtedly feel that what he sees comprises a good deal more that a literal representation of the subject.

FUNERAL SERVICES for the late Mrs. Anne Murray, 1227 Pandora Avenue, were held this afternoon at 1.30 in McCall Bros. Floral Funeral Chapel. Mrs. Murray died following a lingering illness last Thursday. She was in her 84th year.

Improving Standard Of B.C. Beer Parlors

It is the intention of the Liquor Control Board to classify hotels, beer parlors and charge a premium against the operator not giving proper service.

This was reported to the Legislature' standing committee on public accounts Friday by Liquor Commissioner W. F. Kennedy, who said every effort was being made to raise the standards of beer selling establishments.

The majority of B.C. hotels, said Mr. Kennedy, had "fallen in line" with the control board's plan of improving standards of beer dispensaries.

There were a few operators, though, who were in the beer-selling business solely to make profits. They refused to spend money on their premises.

"They are the ones we want to go after," the liquor commissioner said.

YOU CAN COMPLETE
HIGH SCHOOL
New - At Home - Low Payments - All Books Furnished - No Classes
DIPLOMA AWARDED
If You Are 16 or Over Write for Free Booklet
AMERICAN SCHOOL
Dept. VT-3-13 1440 Broadway, Oakland 12, Calif., U.S.A.
Name ..... Age .....
Street Address .....
City ..... Prov. .....

NOTICE
We Wish to Inform Our Customers
We Are Closing Our Flooring and Appliance Depts.
And in Future Will Concentrate Our Full Efforts to
ROOFS and INSULATION
WATERPROOFING
HEATING and STOVE BURNERS
Better Service and Better Prices Is Our Plan
"Thanking You for Your Continued Patronage"
B.C.R. & AGENCIES
715 VIEW ST.
Phones: E 6822, B 3119
Night, G 6894

In Seattle
THE MOORE HOTEL
1926 2nd Avenue
Now accepts Canadian money at par in payment of your room rent.
"Meet More of Your Friends at the Moore"

Get In The Swing For Spring
With a
SUNBEAM MIXMASTER
A boon to busy housewives—
Sunbeam Mixmaster $49.75
Quantities Are Limited—So Shop Early
MURPHY ELECTRIC
744 YATES ST. PHONE G 1713

THE FASTEST SHIRT LAUNDERING SERVICE IN VICTORIA
THE LOWEST PRICE FAST-SHIRT SERVICE
8 HOUR SHIRT SERVICE
ONLY 20¢ PER SHIRT
In by 9.00 a.m.—ready for you at 5.00 p.m. the same day. It's not only the fastest and most economical service in Victoria but you get the finest quality work in town. New Method's special care makes the difference . . . safe soaps, extra rinsings, shirts beautifully hand finished and boxed ready to wear or put away. Call Offices open 8.30 a.m. to 5.30 p.m. daily (Wednesday 8.30 a.m. to 12.30 p.m.) Yates Street Call Office open 8.00 a.m. to 6.00 p.m. (Wednesday 8.00 a.m. to 12.30 p.m.) Sport shirts not accepted for special 8-hour service.
MINIMUM OF 2 SHIRTS ACCEPTED ON THIS SPECIAL FAST SERVICE AT NEW METHOD AND PANTORIUM CALL OFFICES.
703 YATES STREET (Next to Bank of Montreal)
1015 NORTH PARK STREET
PANTORIUM CALL OFFICE
905 FORT STREET
(New Library Building)
IN VICTORIA NEW METHOD G.8166 IS BEST!
Launderers • Dyers • Dry Cleaners • Fur Storage

BUY THE BEST CAR VALUE IN CANADA!

THE STANDARD VANGUARD
$1879.00
IT HAS EVERYTHING YOU WANT IN YOUR NEW CAR
Full size automobile. Comfortably seats six people with room for their luggage. Sold and serviced in 76 countries.
Gas saving up to $200.00 a year of average driving—more if you're a traveller.
The STANDARD MOTOR CO. (CANADA) LTD. 4 Lawton Blvd., Toronto, Canada
HAVE YOUR DEMONSTRATION TODAY!
V125
SALES & SERVICE STANDARD VANGUARD STUDEBAKER
DISTRIBUTOR: PLIMLEY AUTOMOBILE CO. LTD., Vancouver, B.C.
DEALER: LOUIS NELSON LIMITED, 810 Johnson St. — E 6113
SUB-DEALERS: LOUIS NELSON (Duncan) Ltd. SHELL SERVICE, Sidney
COAST TO COAST

Atlantic Air Passenger Fares Cut Part Of Year

MONTREAL (CP)—A new Trans-Atlantic passenger fare structure to encourage air travel during the less-crowded periods of the 1950 season will go into effect Wednesday, the International Air Transport Association has announced on behalf of its 10 member airlines in the north Atlantic service.

Lower fares will be charged on both east and west-bound crossings at times when traffic is lighter.

On east-bound flights, full fares will be charged during April, May, June, July and August, while the lower rates will be charged from September through March.

On the west-bound crossing, full fares will be in effect during July, August, September, October and November, and reduced rates will be allowed from December through June.

Fliers Chip In

ST. JOHN'S, Nfld. (CP)—Personnel of the United States air force bases in Newfoundland and Labrador gave a helping hand recently to the Newfoundland Tuberculosis Association. They turned over $4,534 collected for disease-prevention work.

SEES NEED OF HARD WORK

TIMMINS, Ont. (CP)—Canadians must "work for security, not ask for security," Robert A. Bryce, president of the Canadian Chamber of Commerce, told the Porcupine Chamber of Commerce here at the week-end. He said there were "troublesome days ahead" for the Canadian economy. Hard work was the only cure for the country's "enormous debt."

SHAFTESBURY, Dorsetshire, Eng. (CP)—George Norton, 90, has missed only two of Shaftesbury council's 2,500 meetings since he was elected in 1925.

Auto Club To Study Automatic Signals

A study of requests to have the automatic signals on English cars made legal will be made by directors of the Victoria Auto Club Ald. Frank Mulliner, president, says.

Several requests had come from members on the subject, he said.

"We think there is merit in the suggestion and if we find good cause for a protest we will take the subject up with the provincial government as it is a provincial matter."

AT SAFEWAY

FISH FILLETS

Sea Food Suggestions for Attractive Lenten Meals

Eastern SMOKED COD FILLETS Per Pound .. 36c

★ COD FILLETS Grey, fresh ..... lb. 29c
★ HALIBUT Medium, fresh frozen, piece ..... lb. 35c
★ LING COD Fresh, piece ..... lb. 25c
★ KIPPERS Eastern, Cello. wrapped ..... lb. 33c

SIDE BACON Sliced ½-lb. 31c

COTTAGE ROLLS Visking Casing Whole or Piece ..... lb. 57c

Plate or Brisket Beef Red and Blue Brand ..... lb. 27c
Beef Kidney ..... lb. 32c
Stewing Beef Boneless ..... lb. 45c
Ground Beef Lean ..... lb. 45c
Round Steak Beef Red and Blue Brand ..... lb. 69c
Pork Sausage Pure ..... lb. 45c
Veal Boneless Rolled Roast ..... lb. 65c
Short Ribs Beef For braising ..... lb. 34c

★ PORK & BEANS Taste Tells, 15-oz. cans ..... 3 for 31c
★ PEAS Taste Tells, Choice Assorted, 15-oz. cans ..... 2 for 29c
★ PINK SALMON Fancy, 7¾-oz. tin 23c
★ CHEESE Berkshire Medium ..... lb 51c

Canned Goods

Peaches Highway, Standard, 15-oz. cans ..... 2 for 33c
Vegetable Soup Campbell's, 10-oz. cans ..... 2 for 25c
Finnan Haddie Lily, 7-oz. can 14c
Spaghetti Franco-American, 15-oz. can 15c
Tomatoes Vanity Fair, Choice, 28-oz. cans ..... 2 for 35c
Sardines King Oscar, 3¾-oz. can 24c

Baking Needs

Kitchen Craft Flour 5-lb. bag 34c
Swiftning 1-lb. carton 32c
Currants Australian, 16-oz. bag 18c
Cake Mix Little Dipper, White or Chocolate, 14-oz. pkg 29c

Canned Juices

Apple Juice Westfair, Choice, 20-oz. cans ..... 2 for 23c
Tomato Juice Sunny Dawn, Fancy, 48-oz. can 25c
Cocktail Juice V-8, 48-oz. can 39c
Orange Juice Full o' Gold, 20-oz. cans ..... 2 for 37c

Lenten Items

Kraft Dinner 7½-oz. pkgs ..... 2 for 25c
Cheese Kraft Canadian or Velveeta, 1-lb. pkg 55c
Tuna Crawford, Solid, 7-oz. can 34c

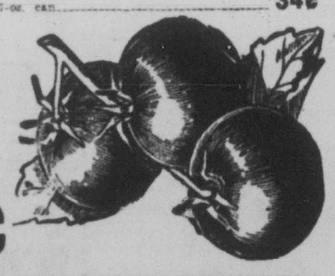

TOMATOES Imported, 14-oz. tube 17c

Apples Yellow Newton, Fancy ..... 3 lbs. 25c
Broccoli Imported ..... lb. 20c
New Cabbage Imported ..... 2 lbs. 13c
Celery Crisp, Imported ..... lb. 10c
Cucumbers Imported ..... lb. 34c
Lettuce Firm heads, imported ..... lb. 14c
Sunkist Oranges Juicy ..... 2 lbs. 27c
Onions Cooking ..... 4 lbs. 25c
Carrots California, bunch ..... 2 lbs. 21c

Prices Effective March 21 and 22

SAFEWAY

We reserve the right to limit quantities.

CANADA SAFEWAY LIMITED

MACDONALD'S

712 YATES

For the first time in Canada offer you the "METER PLAN" on the Astral Electric Refrigerator.

★ ONLY 25c A DAY

and you own this beautiful refrigerator!

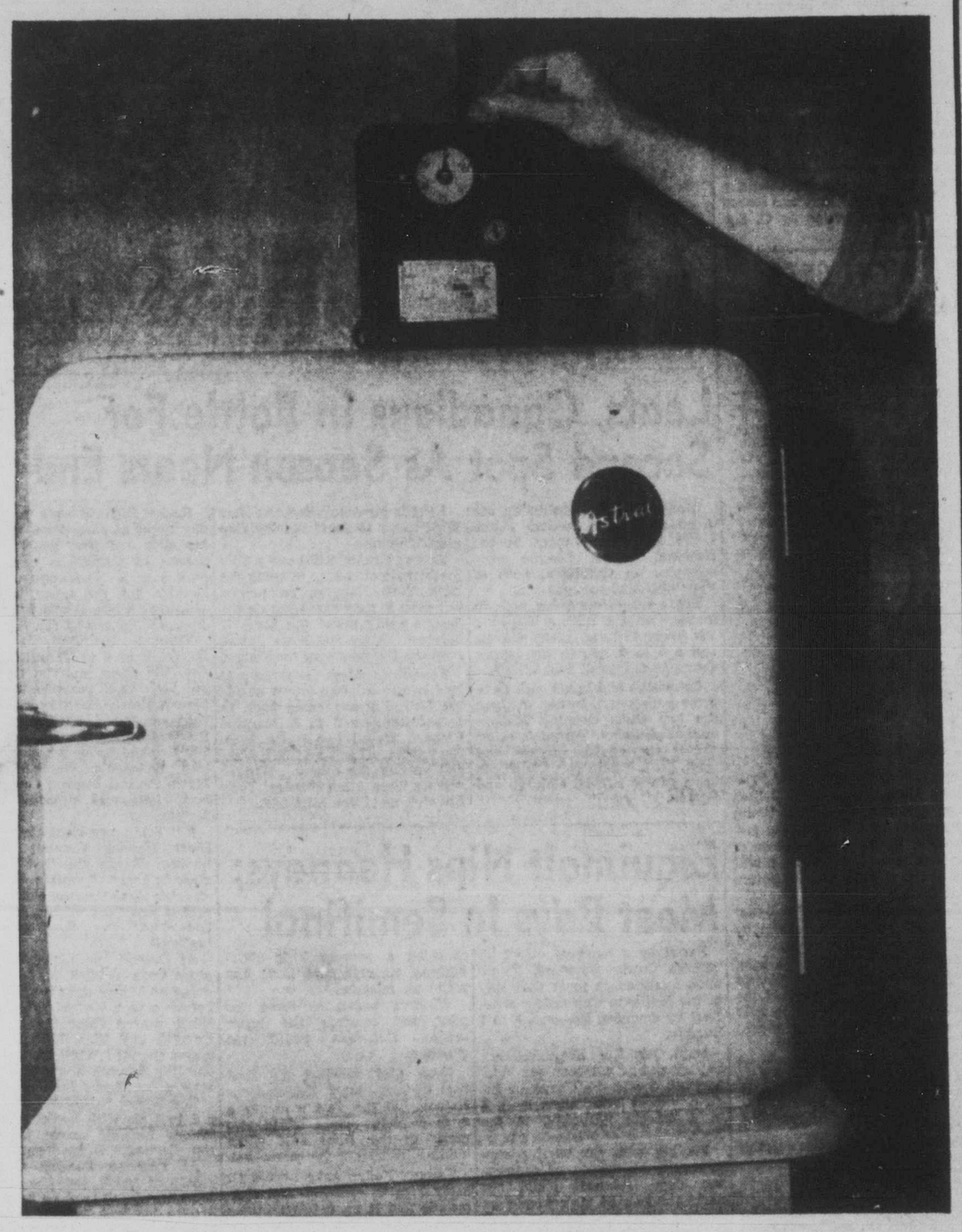

Yes, it's true! Macdonald's are the first in Canada to offer you this meter plan. Here's how it works: You pay as low as $15.00 down and then deposit 25c a day in the meter; this operates the refrigerator for 25 hours. At the end of 30 days we collect from the meter and credit your account for the $7.50 you have put in. When you have deposited enough money in the meter to cover the original purchase price of the refrigerator, including sales tax and carrying charges, it is yours with no further payments.

$153.50

Hurry, as these meters have to be imported on a quota system and the offer is naturally limited to the number of meters we are allowed to import.

Astral BABY REFRIGERATOR

BE SURE TO LISTEN EVERY MORNING TO MACDONALD'S HOUSEWIFE'S HOLIDAY
CKDA at 9.30 A.M.
FREE TICKETS FOR THE SHOW OBTAINABLE AT THE STORE

VICTORIA'S LARGEST ELECTRICAL DEALERS

DOWNSTAIRS ½-ACRE SHOWROOM

MACDONALD'S

METROPOLIS HOTEL BUILDING

712 YATES

MERCURYS NEAR WORLD HOCKEY TITLE

Outclass Norway For Third Straight Round-Robin Win

LONDON (CP)—Canada's Edmonton Mercurys today coasted past Norway 11 to 1 for their third straight victory in the round-robin finals of the World Amateur Hockey Tournament.

The Canadians took things easy during most of the game played on slushy ice in almost-empty Empress Hall.

The Mercurys, favored to bring the championship home to Canada, kept the play in the Norwegian end for most of the game but seldom extended themselves to pile up a score against the outclassed Scandinavians.

On Saturday the Mercurys defeated United States, 5 to 0.

Centre Doug Macauley was the individual star for the Canadians. He notched one goal in each period.

The victory was marked by the Mercury's usual scoring outburst toward game end as the losers wilted. Today's second and third periods netted four goals each for the Canadians.

Norway's lone tally was scored in the second period by O. Solheim.

SALMON SETS MEDLEY MARK

VANCOUVER (BUP) — Peter Salmon, a Victoria medical student, reigned as Canadian 150-yard medley relay swimming champion today after lopping 5.2 seconds off a mark set four years ago.

Salmon, a student at University of Washington, returned to British Columbia Saturday to splash through the 150 yards in Vancouver's Crystal Pool in one minute, 36 seconds. The old record was set in 1946 by D. Brown of Toronto Y.M.C.A.

Bobby Locke Apologizes To U.S. Golf Body

NORWICH, Conn. (AP) — Bobby Locke, the husky British Open golf champion from South Africa, has apologized to the professional golfers' association of America and his action might earn him at least $25,000 before next Jan. 1.

The indications today are that the P.G.A. will reinstate him by April 15.

Locke, who climaxed a long feud with American golf officials last July by getting himself the heave ho, earned $24,327 in 1947—his first season in the United States—and $29,010 in 1948.

The fact that Locke apologized was reported here last night by Joe Donato, a P.G.A. vice-president and Norwich Golf Club professional.

Donato quoted Locke's letter as saying:

"I would like to apologize, through the medium of the United States P.G.A., to the Inverness Club (Toledo, O.) and to the Western Association, and to the clubs where I was billed to play exhibitions the week prior to the Inverness, for the inconvenience caused them by my not appearing, but this was due to my winning the British Open."

Locke was banned by the P.G.A. shortly after his withdrawal from the $15,000 Inverness matches. The action drew sharp criticism from American golf officials.

Keglers Receive Prizes

Winners of the Civil Service Fivepin Bowling League, the Duds were presented with a silver basket and flowers, and each team member received an engraved bracelet at the annual banquet held last week. Left to right, back row: Gladys Harrison, Alice Warshawski, Kay Fraser, May Crawford; front row: Jean McAllister, Rose Williams, Velma Petch.

Leafs, Canadiens In Battle For Second Spot As Season Nears End

Montreal Canadiens today are deadlocked with Toronto Maple Leafs for second place in the National Hockey League after sweeping to victory in both of their week-end engagements.

Leafs meantime were able to manage only a split, a win over the lowly Chicago Black Hawks and a 5 to 0 loss to the league champions, Detroit Red Wings.

Canadiens and Leafs each have three games left. In one of them the two clubs clashing at Toronto Wednesday. Toronto's other games are against Boston and New York, while the Canadiens have games against Chicago and Boston.

League governors meet at New York today to draft Stanley Cup playoff details.

Boston Bruins still have a slim mathematical chance of tying the New York Rangers on points, but even if they manage this the Bruins won't make the playoffs because they've lost more games than the Rangers over the season.

Canadiens blew a three-goal lead before a home crowd of 14,007 Saturday but came back to defeat Rangers 5 to 3. Maurice Richard scored two goals, Billy Reay, Elmer Lach and Ken Mosdell getting the others. Ranger scorers were Allan Stanley, Tony Leswick and Nick Mickoski.

Rocket Richard came back Sunday night at New York to score his 40th and 41st goals of the season as Canadiens beat Rangers 4 to 2. Defenceman Doug Harvey got the other two for Montreal, while Pentti Lund and Alex Kaleta scored for Rangers.

Toronto managed to edge Hawks 2 to 1 at Toronto Saturday. Vic Lynn and Cal Gardner got both Leaf goals in the first period. Ralph Nattrass spoiled a shut-out for Leaf goalie Turk Broda. In the last minute of play Bill Ezinicki threw a heavy check into Chicago's young centre, Metro Prystai. Prystai's condition last night was reported satisfactory.

Bill Tobin, president of Chicago Black Hawks, declared "a deliberate charge like that has no place in hockey," while managing director Conn Smythe of Toronto said it was "the fairest, cleanest body-check I've ever seen in hockey."

At Detroit last night, 22 penalties were handled out in heavy going as Wings drubbed Toronto before a crowd of 14,000. Gordie Howe scored three times. Joe Carveth and Max McNab completed the Red Wing scoring. It was the seventh shut-out of the season for Harry Lumley.

The Wings Saturday battled to a 1 to 1 tie with Boston Bruins. Woody Dumart scored for Boston. George Gee for Detroit.

At Chicago Sunday a slim crowd of 10,281 saw the Bruins edge Hawks 4 to 3 on two-goal efforts by Bud Poile and Dave Creighton. Ralph Nattrass, Bill Mosienko and Bill Gadsby counted for Chicago.

Summaries follow:

CHICAGO 1, TORONTO 2

First period: 1, Toronto, Lynn (Juzda, Klukay) 14.15; 2, Toronto, Gardner (Watson), 19.20; Penalties: Juzda (2), Nattrass (2), Stasiuk.

Second period: Scoring, none. Penalties: Ezinickl (2), Mortson, D. Bentley, Kennedy.

Third period: 3, Chicago, Nattrass (Bodnar, Stewart), 8.37. Penalties: Nattrass, Ezinickl (major).

NEW YORK 3, MONTREAL 5

First period: 1, Montreal, Reay (Richard, Harvey), 5.04; 2, Montreal, Richard (Lach, Dussault), 12.46; 3, Montreal, Lach (Harmon, Dussault), 18.06. Penalties: Eddolls, Stanley (2), Harvey.

Second period: 4, New York, Stanley (O'Connor, Kaleta), 4.52; 5, New York, Leswick (Laprade, Fisher), 6.07; 6, New York, Mickoski (Slowinski), 11.35. Penalties: Harvey, Lund, Laycoe, Bouchard.

Third period: 7, Montreal, Richard (Dussault), 14.19; 8, Montreal, Mosdell (unassisted), 19.22. Penalties: Lanclen, Curry.

BOSTON 1, DETROIT 1

First period: 1, Detroit, Gee (Black), 11.36; 2, Boston, Dumart (Poile, Schmidt), 16.02.

Second period: Scoring, none. Penalties: Bettio, Howe, Reise.

Third period: Scoring, none.

DETROIT 5, TORONTO 0

First period—Scoring, none. Penalties: Barilko, Lindsay, Fogolin, Pavelich, Lynn (2), Ezinicki, Abel, Bentley, Black, Couture, Howe, Thomson.

Second period—1, Detroit, Carveth (Abel, Howe) 2.07. Penalties: Juzda, Fogolin, Black, Lindsay.

Third period—2, Detroit, Howe (Kelly, Lindsay) 4.28; 3, Detroit, McNab (Peters) 7.35; 4, Detroit, Howe (Lindsay, Reise) 12.36; 5, Detroit, Howe (Lindsay) 16.29. Penalties: Mortson (major), Gee (major), Fogolin, Kennedy, Lynn, Lindsay.

BOSTON 4, CHICAGO 3

First period—1, Boston, Poile (Dumart, Flaman) 4.36; 2, Boston, Poile (Flaman) 5.29; 3, Chicago, Nattrass (Stewart) 9.52. Penalty: Goldham.

Second period—4, Boston, Creighton (Maloney, Bettio) .18; 5, Boston, Creighton (Maloney, Bettio) .32. Penalties: Henderson (minor and misconduct), Nattrass (minor, misconduct and match) Flaman.

Third period — 6, Chicago, Mosienko (Gadsby, Olmstead) 10.14; 7, Chicago, Gadsby (Guidolin, Olmstead) 19.03. Penalties: none.

MONTREAL 4, NEW YORK 7

First period—1, New York, Lund (Shero, Raleigh) 5.38; 2, Montreal, Harvey (Dussault, Harmon) 6.37. Penalties: Kyle (2), Richard (minor and misconduct), Lanclen, Shero, Stanley, Harvey.

Second period—Scoring, none. Penalties: Egan (2), Stanley, Kyle, Mosdell.

Third period — 3, Montreal, Harvey (Lach) .20; 4, Montreal, Richard (Dussault, Lach) 12.21; 5, New York, Kaleta (O'Connor) 14.41; 6, Montreal, Richard (Lach) 19.03. Penalties: Reardon (2), Leswick.

Esquimalt Nips Heaneys; Meet Bays In Semifinal

Paced by a two-goal effort by veteran Gordie Hayward, Esquimalt qualified to meet Oak Bay in the McGavin Cup soccer semi-final by downing Heaneys, 3 to 1 Sunday.

Date for the Esquimalt-Oak Bay clash has not been set. Winner will tackle the Canadian Legion, victors over Alcos by a 4 to 1 margin Saturday, in the final.

Playing with the wind advantage and the benefit of a downhill slope, Heaneys could not make the best of their numerous scoring opportunities and failed to score in the first half. They held an edge in the play, but lack of polish in front of the goalmouth took its toll.

Two minutes before half time the dockyarders began to move up the field and Art Young booted the ball behind goalie Bill Henderson.

Esquimalt held the wind and slope advantage after play resumed, and it wasn't long before Hayward scored his first tally to make it 2 to 0. Heaneys were awarded a penalty kick about midway through and Dick Bell made no mistake.

Winners began to force the play and towards the latter stages, Hayward added the clincher.

Even play marked the first half of Saturday's Legion-Alcos fixture, but the Vets managed a 2 to 1 lead. They added two more in the final half while holding losers off the scoresheet.

Tommy Fallon gave Legion an early 1 to 0 lead, but Jim Ackinclose tied it up a few minutes later. Jim Davison notched what proved to be the winner two minutes before the interval.

Centre forward Eric Coles scored both second-half tallies.

JACKSON CUP

Jackson Cup competition opens next Saturday afternoon at Athletic Park with Oak Bay pitted against Duncan Native Sons. Other first-round matches will see Wests tackle Navy, Legion meet Alcos and Esquimalt stack up against Heaneys.

FIVEPIN BOWLING TOURNEY ENDS

Nash Captures Aggregate; Longley Singles Champion

New city fivepin bowling champions were crowned at Gibson's Bowladrome Sunday with Cliff Nash and Molly Mapes of Stubby's team of the Commercial League grabbing off the top honors.

Nash won the all-events title and the Jokers Trophy with a total score of 2,295 pins and teamed with Mapes to annex the Times Trophy and the doubles championship with a 1,554 total.

Mapes also took third in the open singles won by Alf Longley of Red's Service with 823. Association Secretary Howard Butler was second with 810, two pins better than Mapes.

In winning the singles crown vacated by Cy Wallis, Longley put together games of 207, 315 and 241 plus a handicap of 60. Butler had 202, 315 and 281 with a 12 spot while Mapes rolled his 808 total from scratch.

COWAN HITS 900

In the doubles Nash and Mapes had game totals of 468, 532 and 491 plus 63 pins handicap, Mapes rolling and 803 trior and Nash a 688. Hugh Cowan and Musgrave took runner-up honors with 1,544, Cowan rolling an even 900, the highest score of the day.

Nash's all-events total of 2,295 came on 766 in the team event, 688 in the doubles, 634 in the singles and 207 handicap. Eric Ware took second money with 2,210.

High single of the tourney was rolled by Alex McKeachie in the doubles with a 390 opening game. He had an eight timer.

Top seven bowlers in the singles and doubles follow:

Singles—Longley 823, Butler 810, Mapes 808, V. Sanderson 794, Dunc McCaig 792, Don McCaig 786, W. Walker 765.

Doubles — Nash-Mapes 1,554, Musgrave-Cowan 1,544, Knudsen-Sanderson 1,521, A. DeGirolamo-A. Degirolamo 1,505, Savage-Anderson 1,489, Sandahl-Lomas 1,463, A. DeGirolamo-Cowan 1,462.

Seattle Gains Playoffs; Semifinals Open Tuesday

Unitys Shaded In Coast Hoop Final

A gift toss by Pat Yeamans with 25 seconds remaining gave Unitys a thrilling 42 to 41 victory over the visiting Vancouver Majorettes in the second game of the two-game total-point series for the women's senior B coast basketball championship here Saturday evening, but Vancouver's 49 to 46 decision in the first game gave them the series, 90 to 88.

Hank and Mary Casilio's Arrow Furniture intermediate B girls made up for the close loss, however capturing the Harry S. Johnson trophy, emblematic of the provincial title by downing Marpole Athletics, 30 to 18, in a sudden-death affair.

Building up a commanding 16 to 1 lead early in the second quarter, the Arrows were never headed although Marpole threatened to tie the game in the third frame. Chris Boyd pushed up 12 points to pace the titlists.

HALL'S BASKET WINS

In the senior women's fixture, it was tall Anne Hall again who was the downfall of Wally Yeaman's charges. Hall didn't run quite as wild as she did in the first game when she amassed 22 points, but for the second straight night, she scored the all-important basket.

With two minutes to play and the Unitys enjoying a 41 to 39 lead, Hall pushed up her fourth basket of the evening, which later proved to be the deciding points of the series after Yeamans sank her free throw.

Entering the game with a three-point lead, Majorettes protected their margin through the first quarter as both clubs counted 11 points. Majorettes out-potted the local girls, 12 to 6, in the second session to grab a 23 to 17 lead at the halfway mark and a nine-point margin in the series.

Held to a free throw in the first half, Evelyn Slater finally found her shooting eye after play resumed, spearheading a drive which eventually gave Unitys the one-point decision. Evelyn pushed up three field-goals and a free toss in the third quarter as Unitys outscored Vancouver, 14 to 7, giving them a 31 to 30 lead at the three-quarter mark, but the squads shared 22 points in the finale and Majorettes walked off with their two-point victory.

Winners will now stack up against Kimberley in a two-game total-point series for the B.C. title.

Teams and scores follow:

Majorettes—Crafter 3, Douglas 6, Furness, Hall 16, Makarenko 5, Richardson 3, Smith 8, Wenaus 6.

Unitys—Yeamans 5, E. Slater 14, L. Slater 6, Wallace 10, Barry 2, Eade 5, Knowlton.

Marpole—Wright 4, Zaharko 10, Adams 2, Fitzpatrick 1, Graham 1, Post, Carlson, Donavon, Rushford, Johnson.

Arrow — Boyd 12, Sinclair, Hutton 8, Rodgers, Ross 3, McKay, Johnson 4, Gladstone 3.

Commercial Ice Semis On Tap Tuesday

Second games of the best-of-three Commercial hockey city championship semi-final series highlights Tuesday night's sports bill.

Commencing at 7, the Fishermen's Co-op, winners over Hotelman by a convincing 7 to 2 decision last Monday, stack up against the bell-hops in a game that most mercantile loop followers believe will be the last for the Hotelmen.

Things could turn out quite different, however, as Walt Summerfeldt's charges have scored numerous upsets through the regular season, and would like nothing better than to get even with the flashy Co-ops.

Billed as the crowd-pleasers, the second Douglas Tire-Navy scrap will get under way about 9.15. The Tiremen, Hocking and Forbes Cup winners, enter the fray with a slight advantage due to a 4 to 2 triumph in the opening game of the series.

Strengthened by the addition of several junior Navy pucksters, the sailors will go all-out in an effort to tie the series, but they will have to be at their best on the offensive side in order to penetrate the tough Douglas Tire defence turreted by goalie Ab Ellis.

Ironmen Blank Portland In Final League Fixture

Jimmy Ward's Portland Penguins will join the Victoria Cougars on the sidelines while the remaining four clubs battle it out for the northern division championship of the Pacific Coast Hockey League.

Edging Seattle 2 to 1 Saturday night to gain a fourth-place tie with their opponents, the Penguins came out on the short end of a 2 to 0 duel with the Ironmen Sunday night in the final league tussle of the season.

Victory gave Seattle a third-place tie with Vancouver Canucks in the final standings, but Vancouver's extra victory makes them the actual third-place winners. They will stack up against Tacoma in the semi-final, and Ironmen will tackle New Westminster in the other round.

PLAYOFFS SET

The best-of-five series opens Tuesday night when Coley Hall's charges travel to Tacoma. First Seattle-Royals battle takes place Wednesday night at New Westminster. Squads are idle Thursday. Muzz Patrick's Rockets meet the Canucks again Friday in Vancouver. Games are scheduled in New Westminster and Tacoma Saturday. Remaining dates will be announced later.

After 43 minutes of scoreless hockey, Ken Simpson pushed the Ironmen into a one-goal lead at 3.07 in the final period, polishing off a three-way passing play engineered by Stan Maxwell and Bud Ritchie.

Over five minutes later, Alex Ritson supplied the clincher—his first goal of the year for the Ironmen—with Simpson and Maxwell drawing assists.

For goalie Jerry Cotnoir, it was his fifth shutout of the season, giving him the edge in that department in the northern division. Cotnoir was also the top goalie in the northern section, a position he held all season.

COUGARS LOSE

The Cougars wound up their season absorbing an 8 to 2 loss at the hands of the Rockets Saturday night. The loss was a record—the Cougars failing to win one game on United States ice during the complete season. They only picked up one point, a 1 to 1 tie with Seattle on Dec. 11.

The lop-sided Tacoma victory gave their number one line the top three positions in the loop's scoring race. Ronnie Rowe captured the honors, completing the season with 91 points, one ahead of linemate Wingy Johnston. Mel "Pee Wee" Read, who centres the potent line, was third with 87 points.

Vancouver's Bobby Ballance was fourth in the final statistics. He picked up a goal and an assist as Vancouver dropped a 4 to 3 decision to the loop champion New Westminster squad Saturday to finish with 86 points.

Southern division play closed out Saturday when the cellar-dwelling Fresno Falcons blasted San Diego, 10 to 1, and Los Angeles Monarchs trounced the league champion San Francisco sextette, 9 to 3.

Summaries follow:

VICTORIA 2, TACOMA 8

First period: 1, Tacoma, Johnston (Read) 8.40; 2, Tacoma, Milford (unassisted) 11.41. Penalty: Jenkins.

Second period: 3, Tacoma, Read (Rowe, Johnston) 2.26; 4, Tacoma, Rowe (Johnston, Jenkins) 3.34; 5, Victoria, Evans (Mulcheson, McIntyre), 16.55; 6, Tacoma, Johnston (Read, Rewe), 19.55.

Third period: 7, Tacoma, Lambrecht (unassisted), 1.46; 8, Tacoma, Adam (Andrews, Lambrecht), 4.26; 9, Victoria, Bougie (Thibeault), 7.48; 10, Tacoma, Ramsden (Adam, Johnston), 10.54. Penalty: Jenkins.

VANCOUVER 3, NEW WESTMINSTER 4

First period: 1, Vancouver, Ballance (Schmidt), 11.15. Penalties: Defelice, Unger.

Second period: 2, New Westminster, Duffy (Love, Gruhn), 3.30; 3, New Westminster, Love (Gruhn, Pratt), 11.32. Penalties: Lofvendahl, Slater, Défelice, Paul.

Third period: 5, New Westminster, Default (Ulyot), 7.51; 6, Vancouver, Chakowski (Ballance), 9.37; 6, Vancouver, Shill (unassisted), 11.00; 7, New Westminster, Kirk (Evers), 14.29. Penalties: Defelice (major), Valenti (major), Bergeron, Evers.

SEATTLE 1, PORTLAND 2

First period: 1, Portland, Sutherland (unassisted), 7.02; 2, Portland, Cluman (Kerr, Milne), 12.27. Penalties: Hopper, Daigleish.

Second period: No scoring. Penalties: Wywrot, Milne.

Third period: 3, Seattle, Kalapaca (Senick), 1.21. Penalties: Boorman, Hopper, Cotnoir.

SEATTLE 2, PORTLAND 0

First period—Scoring, none. Penalty: Milne.

Second period—Scoring, none. Penalties: Sutherland, Milne, Kalapaca, Maher, Brown, Daigleish, Ritchie, Boorman.

Third period—1, Seattle, Simpson (Maxwell, Ritchie) 3.07; 2, Seattle, Ritson (Simpson, Maxwell) 8.26. Penalties: Boorman, Bangay.

'New Game' Enables Babe To Start Comeback Trek

AUGUSTA, Ga. (UP) — A tip and a grip started lanky Babe Didrickson Zaharias on a confident trek to the $9,000 pot of gold at the end of golf's rainbow today.

The Babe whizzed in with a record-breaking, 10-over-men's-par 298 yesterday to win the 11th annual Titleholders' Tournament by eight strokes. And to card the new low, she used a "whole new game,' which was "built for her" over the past year by Tommy Armour, a star of another era.

Now Mrs. Zaharias takes her new technique on the Weathervane trail, which includes four tournaments in Pebble Beach, Chicago, Cleveland and New York—all worth $1,000 apiece to the winner—and a $5,000 prize for the low 144-hole score.

Claire Doran, shapely Cleveland schoolteacher who stayed at the Babe's heels all tournament, fired a last-round 77 to run up a 306. Hers was the best amateur score.

Tied for third were Carol Diringer, Tiffin, O., and Louise Suggs, Lithia Springs, Ga., pro, at 311. Miss Suggs took second pro prize of $450 as the Babe won $700. At 313 was Mrs. Betty Bush, Hammond, Ind., trailed by Mary Lena Faulk, Thomasville, Ga., 317; Helen Sigel, Philadelphia, 318; Marjorie Lindsay, Decatur, Ill., 318; Dorothy Kirby, Atlanta, 318; and Mrs. Julius Page, Chapel Hill, N.C., 319.

CARE Saves WEAR
Your Car Will Go for a SPRING CHECK-UP at
HAWKES BROS. GARAGE
404 MOSS ST.

FISHING
The Trout Season Is Now Open
FISHING LICENSES ISSUED HERE
All Fishing Equipment Available
BERNARD'S
SPORTING GOODS
1410 DOUGLAS ST.

C·O·D Bottled BEER
FREE DELIVERY
PHONE
G 4179
This advertisement is not published or displayed by the Liquor Control Board or by the Government of British Columbia.

VICTORIA PRICE
ENGLISH FORD FORDOR
$1268
TUDORS - - $1183
Gladwell MOTORS
610 PANDORA B 6111

MEMORIAL ARENA
MONDAY, MARCH 20
7 to 10 a.m.—Figure Skating
12 to 1 p.m.—Firefighters' League
1 to 2 p.m.—Beginners
3 to 5 p.m.—Public Skating
5 to 6.30 p.m.—V.F.S.C.
8 to 10 p.m.—Public Skating
10 to 11 p.m.—Telephone Co.
11 p.m. to 12 midnight—Hospital Ins.
TUESDAY, MARCH 21
7 to 8.30 a.m.—Pre Rec
8.30 to 10.30 a.m.—V.F.S.C.
11 a.m. to 12 noon—Police Dept.
7 to 11 p.m.—Commercial Hockey

FROM ST. JOHN'S TO VANCOUVER IT'S CORONATION ACROSS THE NATION
Coronation BONDED Canadian Whisky
Distilled and Bottled under Canadian Government Supervision by Canada's Oldest Distillery
Gooderham & Worts Limited Toronto, Canada
CANADA'S OLDEST DISTILLERY
This advertisement is not published or displayed by the Liquor Control Board or by the Government of British Columbia.

SAVE ON OIL
In Your Own Container 4 gals. 2.95
LONG-RUN WESTERN, Per Gallon 80¢
BUD SIMS' WESTERN AUTO SUPPLY
1205 QUADRA ST. E 4513

COMMERCIAL HOCKEY
CITY CHAMPIONSHIP SEMI-FINALS
2 Out of 3 Games
TUESDAY, MARCH 21—7.00 P.M.
FIRST GAME
HOTELMEN vs. FISHERMEN'S CO-OP.
SECOND GAME
NAVY vs. DOUGLAS TIRE
RESERVED SEATS, 75¢, ON SALE TUESDAY AT KENT'S LTD., 740 FORT ST.
RUSH SEATS, 50¢; CHILDREN, 25¢
FREE PASSES WILL BE SUSPENDED

IT'S MY VIEW

By BILL WALKER

In spring a young man's fancy lightly turns to thoughts of love. A hockey player packs his gear and heads for home. Joe Fan thinks of his garden with an eye on the opening of the baseball season, while the sportswriter dreams up new adjectives to describe the championship possibilities of sporting teams in his locale.

Perhaps one of the best harbingers of spring (poets probably have better words to describe it) happened one day last week and was originated from the lips of my seven-year-old niece. It was lunch time and as I was twiddling the radio dial, suddenly over the ether waves came a familiar refrain. "Dusak's out on the mound. He's winding up. Here's the pitch. Ball, low and outside." Looking up from the table and with utter disgust in her voice, my niece said: "What! Has baseball started already?"

She was right. Baseball's here again. The majors are well into their training grind, and it's less than two weeks before the Athletics entrain for Kamloops and spring training.

Hope Springs Anew, Come Spring

Like everyone else, business manager Reg Patterson of the A's has been bit by the spring bug. Every pitcher looks like a 20-game winner and every fielder a .400 hitter as he moulds together the nucleus of a 1950 club. Hope springs eternal in the human breast and Reg has a big one though diminishing in size from day to day as his enforced diet takes its course. But it's still big enough to carry fond hopes for a W.I.L. pennant, and if you dig deep enough you might get Reg to admit he thinks he's got a pretty fair club this season. He won't go out on the limb, remembering past experiences too well, as the build-up slowaly fades into nothing more than yet another shattered dream.

A Familiar Figure Will Be Missing

Softball, and here we can say with pride that Victoria doesn't have to take a back seat to anybody, will soon be in the news. There's talk of an intercity league though nothing definite has yet been formulated. There's the five-team senior league still looking for an enclosed park and there's the usual quota of new players. But also there's a tragic note. A familiar figure and a popular one, too, will be missing from the scene this year.

Mention Brentwood Aces and in the same breath you hear Rom Knott. But not any more. The portly figure of Rom won't be around the Brentwood camp this year. He's been let out, the easy way. Nothing official from the team has come to his ears but Rom is no longer with the Aces. Rosy McLellan is the new coach. And it was Rosy who told Rom the news.

It Always Happens To A Nice Guy

Now Rom isn't one to hold a grudge. He knew Rosy was being considered as a coach. And he was quite agreeable. But I think it would have been much nicer for the team to have told Rom he was no longer wanted, even as a manager. At the close of last season Rom was roundly criticized for his handling of the pitchers in the city final. Knowing this, he admits he was quite willing to step down as coach of the team he has been associated with for six years, but he would have liked to retain some official capacity with that same club which he guided into four city finals and one B.C. championship.

This isn't any sob story for a man who has been in softball since 1918. It's just something that happens and it always seems to happen to the nice guy.

CAREYS MEET NANAIMO

Careys qualified to meet Nanaimo for the island division three soccer crown by thumping St. Louis College, 11 to 0, in the lower island final Saturday. Winner of the Careys-Nanaimo battle will meet Vancouver in the B.C. final.

WHAT A PUNCH—Stan Musial demonstrates power of hands and wrists to Cardinals' coach Tony Kaufmann in St. Petersburg, Fla., training camp. The three-time National League batting champion is again happy to contribute his remarkable hitting punch to the St. Louis attack.

VIKINGS WHIP BAYS TO TAKE CITY RUGBY TITLE

Victoria College Vikings are city English rugby champions and Barnard Cup holders for the 1949-50 season.

The collegians won the honors Saturday afternoon at Macdonald Park by whipping J.B.A.A., 19 to 0, for their second straight triumph in second-half play. College also won the first-half title.

Taking the field in place of Oak Bay Wanderers who were unable to field a team, College had things to their liking against the Bays and splashed their way through the mud to a well-earned victory.

They scored five tries, three in the first half and two in the final 40 minutes with John Olson converting two of the first-half scores.

Bob Hutchison raced 60 yards for the first score and Pete Powell and Des O'Hallorhan made it 13 to 0 by the intermission. Bob Shipley and John Campbell scored in the second half, Campbell ripping off 40 yards for his tally.

SOLDIERS BEATEN

In a second division contest Oak Bay Wanderers edged Fifth Regiment, 6 to 3.

Ernie Alexander gave the Wanderers a 3 to 0 halftime edge and Jim Burns made it 6 to 0 early in the second half with a 40-yard gallop to pay dirt. A penalty kick by Pete Fowlis accounted for the soldiers' only points late in the second half.

RAMSGATE, Eng. (CP)—Old-age pensioners are to be permitted to fish in Ramsgate Harbor free of charge. Quipped the local paper: "A Plaice of One's Own."

Late Goal Robs United Of Victory Over City

Take nothing away from Victoria United. The club is as good as any in the Pacific Coast League right now and is unfortunate not to have a better second-half record than it has.

COAST SOCCER LEAGUE

	W.	L.	D.	F.	A.	Pts
St. Andrews	2	0	1	5	1	5
Vancouver City	1	0	2	7	6	4
VICTORIA UNITED	0	0	2	4	4	2
North Shore	1	2	0	6	6	2
New Westminster	0	2	1	2	7	1

On Saturday afternoon at Athletic Park the scrappy blueshirts came within an ace of upsetting the powerful Vancouver City XI and if it hadn't been for over-anxiousness on the part of the defence in the final few minutes of the game United would have walked off the sodden pitch with a victory.

As it was the locals had to be content with a 3 to 3 draw as Wallace Milligan romped in unchecked on Bill McAllister to give the city their tying goal late in the game.

Just previous to Milligan's pretty effort, United had staged a terrific offensive to score two fast goals and take a 3 to 3 lead after trailing though most of the second half.

United twice held the lead in the match witnessed by only a few hardy souls huddled under the grandstand roof. Andy Anderson set up the first marker 10 minutes after the start with a neat pass to Ab Travis who tapped the sphere into the twine.

City's Bernie Lewis squared matters a few minutes later when he picked the short side on McAllister as the United netminder made his move too early.

Five minutes after the start of the second half Gogie Stewart put City in the lead with another first timer that McAllister dove for and missed. The ball slipped by his outstretched fingers.

GREAT RALLY

Using substitutions to good effect United slowly forced City on the defensive as the match drew to a close. Then buzzing around the City goal like a horde of angry bees the club was finally rewarded with the tying goal when Tom Druce slapped in Cedrick Robb's rebound.

Robb's header had Ray Dixon in the City nets beaten but the ball hit the crossbar and dropped on to the foot of Druce. The centre-forward missed completely on his first attempt but made no mistake on his second try.

Minutes later Travis gave United the lead at 3 to 2 finishing off a pretty forward movement that had the city defenders baffled. That should have won the game but a long clearance kick downfield by city was misjudged and Milligan found himself unmolested in front of the Victoria citadel. Taking his time Milligan beat McAllister cleanly.

SCOTS LEAD LEAGUE

Over on the mainland, St. Andrews marked up their second straight shutout by blanking North Shore, 2 to 0, to take the lead in the league second-half race.

Brian Philley and Doug Grieg scored for the Scots. St. Andrews held a wide margin on play but sensational work by Frank Ashdown in the North Shore net kept the score down.

Hockey Standings

P.C.H.L.

Final

	W.	L.	T.	F.	A.	Pts.
Northern Division						
Westminster	36	19	16	291	233	88
Tacoma	34	27	9	302	238	77
Vancouver	33	28	9	300	263	75
Seattle	32	27	11	212	237	75
Portland	32	30	9	237	229	73
VICTORIA	22	42	6	218	307	50
Southern Division						
San Francisco	35	27	9	266	233	79
Los Angeles	30	30	10	259	247	70
San Diego	27	33	10	211	236	64
Fresno	21	35	14	197	239	56

N.H.L.

	W.	L.	T.	F.	A.	Pts.
Detroit	36	18	14	217	152	86
Toronto	30	25	12	164	166	72
Montreal	27	22	18	163	146	72
New York	27	29	11	155	172	65
Boston	22	30	15	190	210	59
Chicago	19	37	10	185	228	48

CLUBMEN TAKE HOOP CROWN

Victoria Tillicums Saturday night won the British Columbia intermediate B boys' basketball championship by defeating Burrard Lions, 25 to 24, in a sudden-death title game at the University of British Columbia gymnasium.

The game was originally scheduled as a coast final but Kamloops defaulted the B.C. series, thus giving Tillicums the title.

Burrards almost snatched victory from defeat in the final seconds when they rallied from behind a 23 to 17 deficit with two and one-half minutes to play to come within one point of the Island champions.

Hampton paced the Tillicums with eight points.

Vic High Girls Win Hocking Cup

Suffering only one defeat in eight games, the Victoria High School girls' basketball squad retained possession of the Hocking Cup Saturday. A total of nine schools competed for the honors.

Thirty-six games were played between 9.30 in the morning to 5 in the evening. Oak Bay wound up secopd with 13 points, one behind Vic High, and Normal School was third, a point back of Oak Bay.

MINOR HOCKEY

Royals took a two-game bulge in the best-of-five series for the city bantam hockey title Saturday by blanking Capitals, 3 to 0. Other games saw Senators defeat Maroons, 2 to 0, in a bantam consolation tilt, and Senators edge Bruins, 4 to 3, in a midget consolation final.

TIDE TABLE

Mar.	Time h.m.	Ht. ft.	Time h.m.	Ht. ft.	Time h.m.	Ht. ft.	Time h.m.	Ht. ft.
20 ..	3.43	8.6	10.21	4.8	16.18	7.4	22.00	5.8
21 ..	4.09	8.3	11.09	4.3	17.23	7.1	22.25	6.5
22 ..	4.17	8.0	11.46	4.0	21.05	7.1	22.51	7.0
23 ..	4.29	8.0	....	....	....	....	23.34	8.7
24 ..	4.37	8.0	....	....	....	....	23.22	8.6

SUNRISE and SUNSET
(Pacific Standard Time)
March 21—Rises 6.15 a.m.; sets 6.37 p.m.

NOTICE

IN THE MATTER OF an application of The Railway Association of Canada dated July 27, 1948, on behalf of its member companies for authority to make a general advance of 20% in tolls or rates in respect of freight traffic.

AND IN THE MATTER OF Order No. 74034 of The Board of Transport Commissioners for Canada dated March 1, 1950, made pursuant to Judgment of the Board dated February 28, 1950.

File No. 45562

TAKE NOTICE that the publication and filing of all tariff schedules by or on behalf of or on account of the member companies of The Canadian Freight Association under the authority of the Judgment herin dated February 28, 1950, and Order No. 74034 dated March 1, 1950 of The Board of Transport Commissioners for Canada are without prejudice to reserving the right of The Railway Association of Canada and its member companies or any of them to petition or apply for the changing, altering or varying or to apply for leave to appeal from the said Judgment and/or Order and/or from any further or other order pursuant to the Judgement aforesaid.

DATED the 10th day of March, 1950.

THE RAILWAY ASSOCIATION OF CANADA
on behalf of itself and its said member companies.

J. A. BRASS,
General Secretary.

The Chief Forester of the B.C. Forest Service, Parliament Buildings, Victoria, B.C., will receive applications up to noon of the 11th day of April 1950, for the purpose of selecting a qualified person or persons to operate the concession of "PINE WOODS" in Ernest C. Manning Park under a Park Use Permit.

Prospectus, application forms and sample Park Use Permits may be obtained from the District Forester, B.C. Forest Service, Marine Building, Vancouver, B.C., the District Forester, B.C. Forest Service, Kamloops, B.C. or the Parks and Recreation Division, B.C. Forest Service, Victoria, B.C.

ROSE FUEL CO.
1700 DOUGLAS ST. PHONE E-1185

HEADLIGHT SPECIALS

FROM
BEGINNING
TO
END

. . . YOU NEVER HAVE TO WORRY WHEN YOU BUY A
ONE-OWNER CAR FROM
OLSON MOTORS

YES!
. . . YOU GET THE BEST DEAL IN TOWN ON YOUR TRADE-IN AT OLSON MOTORS . . .
CHOICE BARGAINS

FORD SHOPPERS!
We have several late model Ford and Mercury Sedans—all one-owner cars with low mileage and in new car condition certified. These cars are available for demonstration at any time by phoning G 1144 and they are all priced below the market value.

CARS OF DISTINCTION
1948 DeSoto Four-Door Sedan — Low mileage, beautiful Bermuda Beige in new car condition inside and out. Custom radio and heater, etc. Yes, fluid drive Simplamatic transmission. Truly a car of distinction priced to sell quickly.
1949 Chrysler Windsor Four-Door Sedan— 7,000 miles. Simplamatic transmission, fully equipped. This is a real quality buy for new car purchasers.

QUALITY CARS
1947 Dodge Custom 4-Door Sedan—Low mileage, lovely deep maroon finish with California sun-visor. An outstanding car, will sell fast at $1,595.
Two 1947 Plymouth Sedans—Both one owner. Certified cars. Immaculate inside and out with low mileage. Priced right—your car as down payment.

SELECT BUYS
THREE 5-PASSENGER COUPES
1940 Plymouth, one owner, certified the finest of prewar cars.
1941 Studebaker Champion Club Coupe—This is a little dandy, new car condition, with underseat heater, low mileage, economy plus 35 miles per gallon. Will not last long.
1939 Buick Special Club Coupe — This is an outstanding car in exceptionally fine condition.

ON THE AUCTION BLOCK
1934 Studebaker 4-Door Sedan.
1933 Ford Coach.
1935 English Ford Panel.
AND MANY OTHERS

COME EARLY, COME ALL

OLSON motors LTD
VIEW ST., BARGAIN HI-WAY LOT
864 VIEW ST. G 1144
Chrysler—Plymouth—Fargo

W. & J. WILSON
VICTORIA, B.C.
EST. 1862
SERVING VICTORIA 88 YEARS

BLAZERS
de rigueur

The complete Victoria wardrobe for men has always included a Blazer, and men who demand correct style with unquestioned quality have always come to Wilson's to make their choice. Double-breasted models of fine imported English flannels in popular navy blue with brass buttons if preferred.

Also H.Q. for Famous
DACKS SHOES and
DAK SLACKS

1221 GOVERNMENT
And in Vancouver at Hotel Vancouver

LET AUSTIN CUT YOUR MOTORING COSTS

THE Austin A40 Devon—"The Car for Canadians" is a wonderfully efficient automobile. It has big-car performance for its size. It has flexibility that will astonish you. It has body and chassis strength and finish that stamp it as dependable and durable. It has a high-compression valve-in-head engine that gives it power and speed at low operating costs.

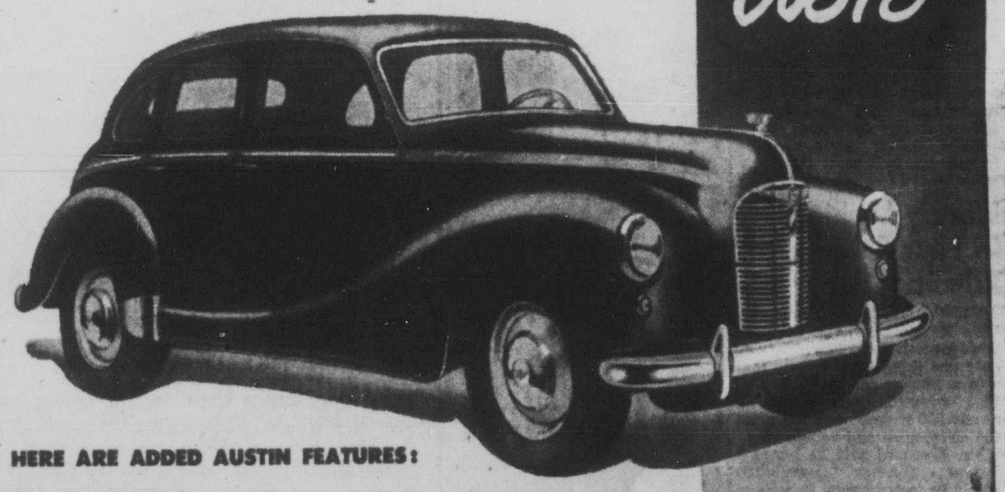

HERE ARE ADDED AUSTIN FEATURES:

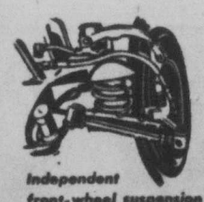
Independent front-wheel suspension

40 miles per gallon economy

Dynamic Valve-in-head engine

Roomy interior and luggage compartment

AUSTIN REPLACEMENT PARTS AND SERVICE ARE READILY AVAILABLE THROUGHOUT CANADA AND U.S.A.

Electric turn indicators

Heater and defroster standard

Sliding "sunshine" roof

● When you drive an Austin you drive with satisfaction and economy. See your nearby Austin dealer today for a demonstration.

VANCOUVER ISLAND DISTRIBUTORS
THOMAS PLIMLEY LIMITED
G ARDEN 7161 Established 1893 1010 YATES ST.
THE RED CROSS URGENTLY NEEDS YOUR SUPPORT

DEALERS:
ROBISON SERVICE, Duncan, V.I.
WILTON MOTORS, Nanaimo, V.I.
SHAW MOTORS, Courtenay, V.I.
OHS BROS. GARAGE, Port Alberni, V.I.

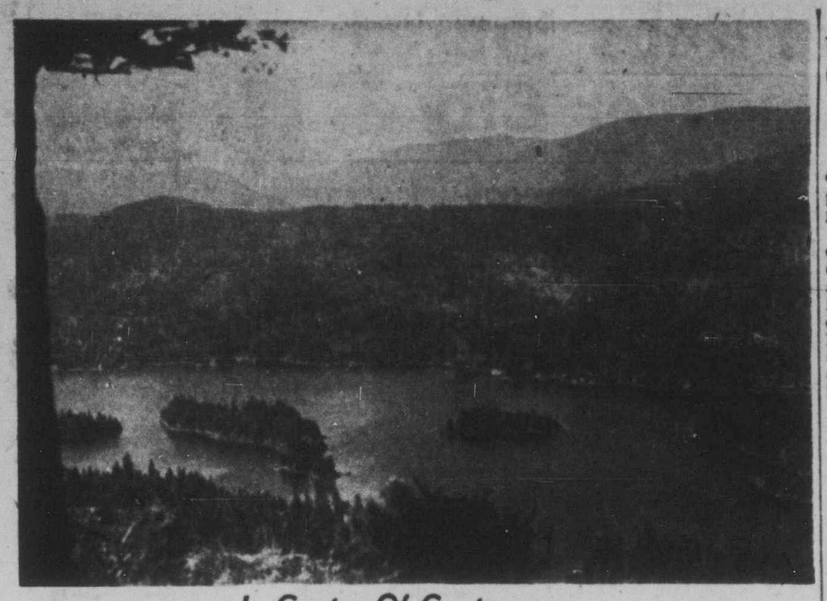

In Centre Of Controversy

Deep in the valley lies Shawnigan Lake, which has become a subject of controversy. There is now question of stopping the June water level of the lake from falling as it usually does during the dry season. Some summer residents are opposed to the plan as they believe water would cover their beaches.

FROM THE PRESS GALLERY

Flood Of Questions Anticipated On Hospital Insurance Changes

By LLOYD BAKER

A ROUGH RIDE is expected for the Hospital Insurance Service when the airing started last week continues in this, the sixth week of the session of the House.

Amendments to the act governing the scheme, introduced by Premier Johnson, will reach committee stage within the next few days, and debate will be hot as the changes are studied clause by clause.

At the same time the public accounts committee will continue its inquiry in to operation of the service, calling "back to the stand" Andrew Pitkethley, former executive director who still holds the title but is not doing the job.

Not only the C.C.F. opposition, but many private members on the Coalition side as well, will demand answers to many more questions than those which have been asked already.

THEY ARE NOT taking, lying down, the $4,222,455 deficit the service presented at the end of its first 18 months of operation.

They are not happy with Premier Johnson's long list of figures which explained, only in part, why the losses were so heavy.

And many are opposed to the plans of the government for rectifying the situation.

POSSIBILITY of an increase in premiums for 1951, which would be collected this fall, is a bitter pill.

Restriction of services contemplated by the government is hard to swallow too.

The members are thinking about the receptions they will receive when they return to their homes after the deliberations of the Legislature are over.

Some already have received caustic comment from their constituents who took pen in hand when they read news reports of proposed changes in the service.

LITTLE OPPOSITION, if any, is expected to the compulsory payroll deduction plan for collection of premiums.

A big saving will be effected through the mandatory collection of premium payments by employers from their staffs.

Although it means a lot more paper work by private employers on behalf of the government, indications are industries and businesses are willing to lend a helping hand in this way.

Compulsory payroll deductions are not, alone, going to pull the hospital service out of the quagmire, though . . .

ON THAT QUESTION of employers doing office work for the government it is claimed by some that their clerks and stenographers spend around one-sixth of their work day filing reports for the governments and doing other similar toil.

BACK TO THE hospital insurance question, some members feel that the government was too generous when the plan was started. They look upon this as a blunder.

It is a much harder task to reduce services when it has been found that the mark has been overstepped than to start in a smaller way and increase assistance as experience allows.

FACT OF THE MATTER, which often is forgotten even among members of the Legislature, is that you get what you pay for no matter what you are buying.

In the hospital insurance plan many customers have been getting more than their money will buy.

This, together with possible poor management, although cost of administration has not been excessive, seems to be the crux of the sad hospital insurance question.

Library Lacking In New School, Principal Says

VIEW ROYAL—While the new View Royal School was equipped with modern facilities, there was only one thing missing, and that was a library for the pupils, J. H. Downard, principal, told nearly 200 parents who inspected the classrooms and equipment.

Mr. Downard said he hoped a Parent - Teacher Association would be instrumental in solving the problem.

He said the nominal roll showed 153 children attending the school regularly. The various grades and their teachers were: Grade 1, Mrs. L. Holdridge; grades 2 and 3, Mrs. C. Kevol; grades 4, 5 and 6, Mrs. M. Howden. Mrs. K. Collins, who is in charge of senior grades, is also serving until suitable teachers are forthcoming.

CONSERVATION PLANS PROPOSED FOR ONTARIO

TORONTO (CP)—Ontario today got a down-to-earth blueprint for tackling its conservation problems.

A nine-man committee of the Ontario Legislature tabled its 65,000-word report on a year-long study of soil depletion, drainage, flood control, reforestation, demonstration farms and soil analysis. It saw as the measure of its success the "condition of Ontario and its natural resources 50 or 100 years hence."

Among its chief recommendations were these:

1. Appointment of a chief conservation officer under the provincial premier and with the status of a deputy minister to co-ordinate conservation work of all government departments, particularly three—agriculture, lands and forests and planning and development;

WATER FROM LAKES

2. Study of a system of piping water from the Great Lakes to communities in southwestern Ontario where potential or actual scarcity limits growth and industrial expansion;;

3. Federation into one institution of three provincial colleges at Guelph—the Ontario Agriculture College, the Ontario Veterinary College and the Macdonald Institute of Home Economics—and integration with their activity of all the extension and research activities of the province's department of agriculture.

The committee gathered the material for its 185-page report from visits to 50 Ontario cities, towns and villages where it held public hearings. It received 111 submissions. It also studied, on the spot, a settlement scheme at La Sarre in northwestern Quebec and conservation practices in Ohio, notably at author Louis Bromfield's Malabar farm.

The report warned emphatically that wastage and depletion of Ontario resources had occurred on a large and significant scale.

PERMANENT LOSS

"The very fact that they proceed in a more subtle and less spectacular way than in other areas tends to make them the more dangerous—there is the danger that we might be lulled into complacency. He who loses six inches of topsoil in 35 years has lost it—and he is no better off than he who lost it in three years. One may proceed more slowly than the other—but the result in the end is the same.

"The hope of this committee is that Ontario will accept a conservation program worthy of the name while yet there is time, and that we may show our intelligence and vision by taking action before, rather than after, the event, so that desperate emergency measures of reclamation and rehabilitation will never become necessary in this province."

FARNBOROUGH, Hampshire, Eng. ((CP)—Rev. F. B. Hutchinson asked children to help in his campaign to "stop grown-ups talking nonsense."

Majorette Loses Life At Practice

EAGLE POINT, Ore. (AP)—A 12-year-old drum corps majorette choked to death Sunday in what the coroner said appeared to have been accidental hanging while practicing high kicks.

Jackson County Coroner Carlos Morris said Zoe Dell Walgamott was standing on a box and had slipped a rope loop around her neck. The coroner said this apparently was done to hold her back straight when she kicked. The box fell over and the girl dropped, the rope tightening about her neck.

Replica Of Memorial

DEREHAM, Norfolk, Eng. (CP)—A canvas replica of a new war memorial is to be put up here. The idea is that residents can see how it will look before the real thing is built.

Urges Universal Acceptance Of Lions' Slogan

The four freedoms necessary in democracy today are natural, national, political and civil. William L. Waldie, governor of district 19A, Lions International, told the Victoria Lions Club.

The subject of Mr. Waldie's address was "Liberty, Intelligence, Our Nation's Safety"—the slogan of Lionism.

The speaker urged this slogan be universally accepted as a means of carrying out the terms "freedom and liberty" to their fullest meaning.

Lion Dick Taylor was presented with a 10-year perfect attendance pin by the visiting district governor. Lion president Ted Estlin said that Mr. Taylor had 100 per cent attendance records qualifying him for additional five, 10 and 15-year pins. These would be presented at a future date, he said.

ECZEMA

A New Concentrated Prescription Found

Eczema is an inflammatory itching condition of the skin in which there is redness, weeping, scaling, crusting, thickening or swelling. A new concentrated prescription has been found to give immediate relief. It has been thoroughly tested and shows remarkable results even in the most severe eczema conditions and other skin troubles. The prescription is a clear, odorless and colorless liquid and will not stain or mark. Application is simple. Affected parts are first washed with a pure soap and warm water, the prescription Exoff Concentrated is then patted on with a small swab of cotton. Apply night and morning. You can get this prescription from your druggist, simply ask him for 3 ounces of Exoff Concentrated. And if your skin is tender, cracks, or gets dry, you should also obtain ½ ounce of Exoff Ointment. Cut this out to remind you or to pass to another sufferer.

YOUR BABY TEETHING TROUBLES

Gora-Liquid Prescription

Your baby needs a mild sedative to sooth the gums caused by teething. An excellent prescription is liquid Gora, also for cramps, pains and loss of sleep. Simply ask your druggist for one ounce of liquid Gora. Clip this out and keep a little on hand.

DIABETIC REQUIREMENTS
CONNAUGHT'S INSULIN—Toronto—40 and 80 Units
PROTAMINE ZINC—40 and 80 Units
INSULIN SYRINGES, NEEDLES, TESTING TABLETS AND SOLUTIONS
SACCHARIN TABLETS, TEST TUBES, HOLDERS, ETC.
THE OWL DRUG CO. LTD.
Prescription Specialists for Over Fifty Years
Campbell Bldg., Cor. Douglas and Fort Phone G 2213

MOONEY'S AUTO BODY SHOP
is the best place in town for
UPHOLSTERING
BE WISE——MOONEYIZE
The Estimated Cost is the Cost You Pay
514 Cormorant St.—B 4177 1138 Vancouver St.—B 1213

INTRODUCTORY
PAINT SPECIAL
ONE COAT FLAT WALL PAINT
$4.40 PER GALLON
YOU'LL LIKE OUR PAINT PRICES!
HAIDA PAINT CO. LTD.
Paints - Enamels - Varnishes
1302 WHARF STREET
G 5822

STOP that cough
SOOTHE that throat
with Owbridge's
Thank goodness for OWBRIDGE'S, you'll say, when you find how quickly OWBRIDGE'S stops the racking torture of a stubborn cough—and at the same time soothes your raw throat. OWBRIDGE'S is the British Remedy, famous since 1874. At all druggists, 40c and 85c.
DISTRIBUTOR - RIGO AGENCIES
102 ATLANTIC AVE. TORONTO

Victoria's Most Up-To-Date Dairy Fleet

When operating a large fleet of trucks, economy of operation and dependability are the two most important features. That is why the management of Shepherd's Dairy chose Dodge Trucks for its fleet of 15 units. Pictured are 12 of Shepherd's Dairy 15 Dodge Trucks. J. Evans, Dodge truck division manager of J. M. Wood Motors, 1061 Yates, Dodge and De Soto dealers, arranged for the delivery of these fine trucks to Shepherd's Dairy, 1645 Fort Street, Victoria, B.C.

Shepherd's Dairy
MILK and CREAM
is from selected Saanich farms — Expertly processed in its new modern dairy.
GARDEN 3039
CITY-WIDE DELIVERY
Visit SHEPHERD'S New DAIRY
— 1645 Fort Street —

ORDER AWNINGS NOW!
THE SUNNY SIDE OF THE STREET'S NO FUN IN HOT WEATHER!
Your home enjoyment this summer can be spoiled by high temperatures, scorching sun. Add attractive awnings and know real restful comfort! Phone or stop in today!
AWNINGS for HOME, STORE and OFFICE
GOOD SELECTION OF NEW SAMPLES
F. Jeune & Bro. Ltd.
570 JOHNSON ST. G 4632

SEE THEM NOW . . .
NEW 1950
Sunworthy
WATERFAST
WALLPAPERS

Our Experts will be glad to advise you how to Choose Wallpaper Wisely.
What a lovely difference these new washable wallpapers can make in your rooms . . . especially if you choose just the right papers to achieve the smartest decorative effects.
Come in . . . you'll find wider, more stylish selections than ever in these new 1950 Sunworthy Waterfast Wallpapers
MOWAT-GRANT Ltd.
Paint and Painters' Supplies
840 FORT PHONE G 1914

HORIZONTAL
1 Depicted antelope
8 It is found in —— Africa
13 Interstices
14 Eagle's nest
15 Weight measure
16 Unsuited
18 Exist
19 Groove
20 Unite
21 Boy
22 While
23 Down
24 Fuel
27 Bound
29 Egyptian sun god
30 Measure of area
31 Preposition
32 Italian river
33 Seed vessels
35 Cut
38 Comparative suffix
39 Negative reply
40 Fruit drink
42 Venomous snake
47 Donkey
48 It is blackish-—— in color
49 Tapestry
50 Case of tools
51 Beer
53 Straddling
55 Snow vehicles
56 Reduced

VERTICAL
1 Russian ruler
2 Waken
3 Dispatched
4 Thus
5 Astringent
6 Poison
7 Measure of time
8 Clot
9 Whirlwin
10 Russian river
11 Harangue
12 Paid attention
17 Portuguese (ab.)
25 Dry
26 Browns
27 Knocks light
28 Metal
32 Jewels
34 Trying experience
36 Within
37 Mailed
41 Rim
42 Vehicles
43 Correlative of either
44 Naughty child
45 Hasty
46 Italian city
47 Related
52 Boy's nickname
54 Registered nurse (ab.)

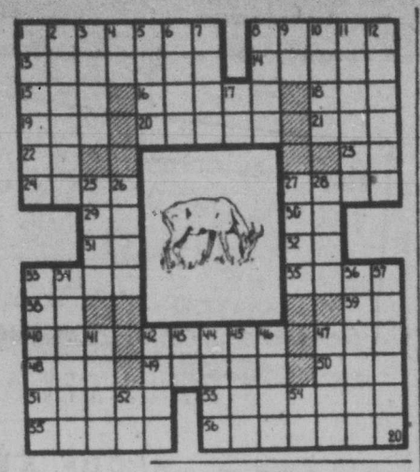

ANSWERS TO PREVIOUS PUZZLE

McKENNEY ON BRIDGE

COUNT YOUR TRICKS TO INSURE SUCCESS

Only experience will make a good card player. However, a person may become a good player more quickly by learning to use the gadgets employed by the experts, such as end plays, safety plays, squeeze plays, coups, and so on. Of course, the first lesson you must learn is to count your tricks. Then, if you have a basic knowledge of the different expert plays, you can quickly become a fine card player.

This week I am going to give you a series of safety plays. In other words, we will count our tricks, and then see if we can play the hand safely to make the contract.

What should the declarer do at trick one in today's hand? Should he play the five-spot from dummy and let the ten of spades ride around to his queen. If he does, he will not make the contract, because East will win and shift to a club.

The correct procedure here is a safety play. Declarer should go up with dummy's ace of spades. Now he leads the jack of diamonds to takes the finesse. West will win with the king and lead another spade, which East will win with the king.

But now, when he shifts to a club, it is too late because declarer has the club suit stopped. He can count two spade tricks, two hearts and five diamond tricks, enough for his contract, and in addition he will take a club trick, if West does not cash his ace and queen

North: ♠ A J 5 ♥ K 8 5 4 2 ♦ J 8 4 ♣ J 5
West: ♠ 10 9 8 6 3 ♥ J 9 ♦ K 6 ♣ A Q 8 4
East: ♠ K 7 4 ♥ Q 10 7 6 ♦ 10 3 ♣ 10 9 7 3
South: ♠ Q 2 ♥ A 3 ♦ A Q 9 7 5 2 ♣ K 6 2
Dealer: South

Safety-Play Series—Neither vul.

South	West	North	East
1 ♦	Pass	1 ♥	Pass
2 N.T.	Pass	3 N.T.	Pass

Opening—♠ 10

Brighton The Sixth

NEWHAVEN, Eng. (CP)—The Ss. Brighton, due to operate on the Newhaven Dieppe boat service this year, is the sixth vessel of that name. It replaces a predecessor lost at Dieppe in 1940 while serving as a hospital ship.

MILITARY ORDERS

Fifth (B.C.) Coast Regt., R.C.A.—Tuesday: 1945 hours, parade and roll call; 2000 hours, lecture, Capt. W. G. Beevers; 2100 hour, 2130 hours, training films. Tuesday, March 28: Pay parade and muster parade for all ranks at 2000 hours.

75th (B.C.) H.A.A. Regt., R.C.A.—Wednesday: 1945 hours, regimental cadet corps parade, common to all arms training; 2000 hours, regimental non-commissioned officers' course, mutual instruction. Friday: Dress, battle dress, boots, puttees, web belts. 1945 hours, roll call and regimental inspection by commanding officer. Presentation of the Canadian Efficiency Medal to Sgt. A. E. Hardy. Pay parade. Sunday: 0930 hours, radar detachment fall in at Armories for training at Work Point.

Eighth A.A., G.O.R., R.C.A.—Tuesday: 2000 hours, parade and roll call; further practical radio training. Friday: Parade and roll call 1945 hours; inspection and presentation with 75th (B.C.) H.A.A. Regt., R.C.A.; 2000 hours, commencement of 15-week G.O.R. course by Capt. J. McGregor, R.C.S.A., No. 1 grid systems. Pay parade.

Canadian Scottish Regiment—Monday: Parade, 1930 hours, dress, roll call order; training as per syllabus. Thursday: Sports parade at 1930 hours.

Fifth Area Signal Squadron, R.C.C.S. — Monday: 1945 hours, parade at Work Point Barracks.

13th Field Ambulance — Tuesday: 2000 hours, R.C.A.M.C. and R.C.A.S.C. training; dress, roll call order.

46th Field Sanitary Section, R.C.A.M.C.—Tuesday: 2000 hours, training parade at Armories.

Experimenters Attempt To Make Rain In Catskills

NEW YORK (AP) — Somewhere in the wooded wilderness of New York State's Catskill Mountains, a small band of scientists is about to begin an experiment that may point the way to new life for vast areas of the earth.

They're trying—for the first time on a day-to-day, scientifically-controlled basis—to produce man-made rain.

But this may be only the beginning.

"In a world not producting enough food, there are many places suffering from a continuous lack of moisture and rain," said a weather expert. "If science helps the New York City problem, its work might well set a standard for similar problems . . . in various parts of the world."

Deserts blooming? Grain fields thriving on now-parched wastelands.

Still Lathering

DURHAM, Eng. (CP) — Seventy-two-year-old Mrs. Mary Nesbitt is still working. Her job: Barbering. Mrs. Nesbitt has been a barber for more than 62 years. She began as a lather "boy" in her father's shop and took it over when he died.

NO BIG-SCALE SPUD-RUNNING

SAINT JOHN, N.B. (CP) —Officials on both sides of the border say charges of wholesale "spud-running" across the international boundary are "ridiculous."

The charges were made earlier this month by some United States growers.

New Brunswick growers say the claims are "propaganda" aimed at swaying public opinion in the U.S. towards an embargo on imports of Canadian potatoes.

Summer Theatre Auditions Set

Now entering its third season, Victoria Starlight Theatre will hold its auditions for chorus and other roles at 7 next Friday evening, at the School of Theatrical Arts, 1318 Broad Street, it is announced by Warren Martin, production supervisor.

The summer theatre plans four musicals to be presented in the Memorial Arena in August. The shows include Sigmund Romberg's "Blossom Time," Victor Herbert's "Sweethearts," and "Eileen" and "Chu Chin Chow."

Reginald Hincks will be re-engaged as stage director and Harry Bigsby as musical director.

DOBSON'S Ltd.
COWICHAN'S PAINT HEADQUARTERS
AT DUNCAN . . . featuring
NEW SUNWORTHY WALLPAPERS
191 KENNETH ST. PHONE 639

They're Here Now . . .
The New Sunworthy Waterfast WALLPAPERS

When it comes to decorating your rooms, wallpaper is the thing! It's a smarter vogue than ever before . . . and now you can safely wash our new waterfast wallpapers.

Refreshing new patterns . . . the correct color combinations, the most beautiful decorative effects imaginable can be yours with these new wallpapers.

Ask your decorator to see these new papers now . . . or come in yourself. We will be pleased to make suggestions, to help you with your decorating problems.

We are as near as your telephone! — Daily Delivery!

PAINT SUPPLY CO. LTD.
"The Satin-Glo Store"
719 YATES ST. PHONE B 3114

NOW! Sunworthy Wallpapers are WATERFAST!
The new decoration that's sweeping the nation!

So Easy to Hang!
New Sunworthy Waterfast Wallpapers are amazingly easy to hang—less muss, less fuss in less time.

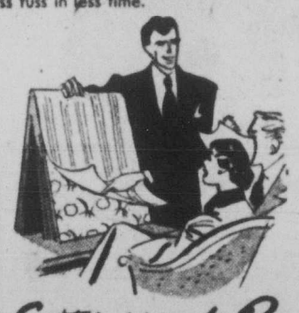

So Thrifty to Buy!
New Sunworthy Waterfast Wallpapers actually cost less because they last longer—you enjoy this amazing economy only with wallpaper.

Never before such enduring beauty, such exciting style for your decorating dollar!

Only wallpaper gives you
☆DESIGN FOR BEAUTY!
☆STYLE FOR SMARTNESS!
☆TEXTURE FOR CHARACTER!
and most of all
☆WATERFAST FOR LONG-LASTING freshness!

PRODUCTS OF CANADIAN WALLPAPER MANUFACTURERS LIMITED

SEE THE NEW SUNWORTHY WATERFAST WALLPAPERS at your nearest dealer's store

LENTEN GUIDEPOSTS

Man Deaf As Boy Tells How Faith Has Helped Him, Others

Totally deaf as a boy, Lucius Humphrey was inspired with a faith that one day he would hear again. And the morning came when he heard his mother's laughter. Since then Mr. Humphrey has become the spiritual monitor of hundreds of important and successful people. He is author of "It Shall Be Done Unto You."

By LUCIUS HUMPHREY

"I do not believe in miracles—I have seen too many of them."

This bit of cleverness of Oscar Wilde's is not amusing to me but true. I deal so constantly in miracles that I know them to be the results of spiritual laws which are as relentless and as beneficial (according to how they are used) as natural laws.

"According to thy faith it shall be done unto you." That's all.

If you ask with any doubt whatsoever, you will not get your request, or your prayer will be only partially answered "according to thy faith."

People ask me endlessly how I came to have such faith. When I was a small boy, I went totally deaf through scarlet fever. My mother, however, refused to accept this deafness as final. "If you and I pray with all our hearts," she insisted "you hearing will be perfect.

Every night she's write on our talk-pad, "Remember, Lucius, in the morning you will hear."

That sent me to sleep believing And the mornng came when I heard her laughter . . . Within a few months we needed no scribbled notes between us. I have never worn a hearing aid, have never since had pain, and unless I'm feeling ill or very tired, I have never had the slightest difficulty hearing.

Lucius Humphrey

But that was not all. "God has given you your hearing through prayer," my mother told me. "See to it you listen . . . to help Him."

Since this miracle of prayer I have spent much of my life listening to the troubles and confusions of others.

I am reminded of two brothers who came to me for help. They were very close in age, well-to-do, of good family and personable. George from earliest age was popular, handsome, successful in all he did, keen and full of the joy of life. He came to me first because of girl trouble, and I was able to straighten him out.

Then he told me of his brother, Ted, whom he adored. Ted was far from handsome and lately far from well. He had always "played second fiddle" to George.

The two brothers were very close and all had remained harmonious until Ted's health had began to fail. George was engaged to be married—brilliantly married to the girl he adored. Ted too had met the "one-and-only" girl, but she was only "fond" of him. This last blow was too much for Ted. He slowly began to lose his grip, his health and now . . . now George knew for a fact that Ted was contemplating suicide.

TORN BY WORRY

I prayed for guidance in my efforts to help the young man. As if in answer—almost like a miracle—Ted stopped in to see me, of his own accord.

His eyes were rimmed with worry, fatigue and despair. Ill-at-ease, he avoided the issue at first, but soon the whole story began to tumble out. Then as a climax he reached into his pocket, pulled out a small packet and placed it on the table before me.

It was a packet of poison!

"You admit your outlook has been pretty dark," I said.

"Darker than you'll ever know!"

"The definition of darkness is lack of light," I replied. "How about letting the light in?

"Start out," I continued, "with this simple statement: 'Let there be understanding and satisfaction in all that I am and do.' I want you to say that and promise me to repeat that ten times this afternoon and ten time before sleeping and ten times on waking. Then come to see me—lunch with me tomorrow."

GREAT CHANGE

There was a broad smile on Ted's face when he walked in to have lunch with me the next day. I knew God was answering my prayer and that my work with this boy would be good.

That was in the spring. By mid-summer he hac been made manager of a branch of his firm (he is now vice-president, co-owner of two other businesses, and is known as one of the most generous and public spirited men in his state). By fall the girl he cared for broke off her engagement to another and chose Ted to help her manage a big charity drive for a hospital. They were married the next June—and they have built a hospital themselves in the country for crippled children.

Miracles! Yes.

TOMORROW—Harold Russel tells his own story—the story of a handless veteran who overcame his self-pity and despair to win country-wide acclaim and two Academy awards for his role in that unforgettable picture "The Best Years of Our Lives."

(From the magazine Guideposts and the book of the same name. Edited by Norman Vincent Peale. Copyright 1950 by Guideposts Associates Inc., Pawling, New York.)

FIRST CANADIAN WOMAN named a fellow of the Royal College of Obstetricians and Gynaecologists is Dr. Elinor Black of Winnipeg. On the staff of the University of Manitoba Medical College and the Winnipeg General Hospital, she says men can stand the pace longer than women in the profession.—(CP Photo)

U.S. Prepares For Census To Be Launched April 1

WASHINGTON (AP) — The greatest quiz program in history—the 1950 United States census—will start April 1 for a two-week run in the cities and three or four weeks in rural areas.

It will give an estimated 151,000,000 people in the United States (and perhaps 4,000,000 more in U.S. territories and possessions) their once-a-decade chance to tell the government about themselves in the interests of prosperity and posterity.

To insure that they do, 140,000 question-primed census counters figure to ring 40,000,000 doorbells, make dog-sled visits to Alaskan igloos—and whatever else is necessary.

For farmers, the big quiz starts a bit earlier—by mail. The farmer is to write down what crops he raises, farm equipment he owns and so on, then turn in his answers when the census men come around in April with the population and housing questions to be asked farmers and city folk alike.

Anyone who refuses to answer could be fined $500 and jailed for 60 days. (Census takers who tattle what they're told can get $1,000 fines and two years in jail).

But Census Bureau officials don't expect trouble. Most people, they've found, are willing to talk about themselves.

A special night—April 11—has been set apart for counting transients in hotels and tourist camps simultaneously throughout the country so they won't be counted over and over as they move.

After the tally sheets are all in, the bureau will spend almost three years and about $75,000,000 sorting, adding, calculating, and preparing various reports.

WHY CONTINUE TO SUFFER FROM
ASTHMA
THEY DO THE WORK
Mrs. Gillespie, Vancouver, writes: 'Last week I sent for your Respatone Asthma Tablets and thanks a million! They certainly do the work. I will never be without them again. I had a bad attack the same night I received them and took one and was asleep in ten minutes.' Mrs. Gillespie gets results—WHY NOT YOU. Respatone will bring quick relief also from night coughing and tightness of the chest. Try Respatone today—the asthma tablet for the million — the millionaire cannot buy better. Trial size 75c, standard $1.75, economy size $3.50. Mail order service.
DARLING'S PHARMACY
FORT at BROAD B 1112

Here they are—
THE FULL LINE OF
DREMEL
POWER TOOLS
Yes, here they are, the tools that will delight any handyman in his workshop. See the complete range of accessories now, learn of the thousands of uses these tool can be put to.
"There Goes Yesterday"
Royal Theatre
TONIGHT and TOMORROW
Still a few seats left for tomorrow's performance at Fletcher's.
MOTO-TOOL
MOTO-SAW
MOTO-SANDER
and Polisher
TAP Models & Hobbies
780 Fort Street
B 5903

KOLPAK & GASCO
Here's your choice of two outstanding fuels, both conveniently packaged. Secure your immediate needs now, call at our plant with your car . . . take advantage of the new low "Pick Up" prices. There's no mess, no dirt with either Kolpak or Gasco, both are ideal for range, furnace or fireplace.
Kolpak Fuel
521 DAVID ST.
From town turn left on the Gorge Road at Centennial Church, then two blocks down.

New Draperies and Slip Covers
The Best Spring Tonic for Your Home

Now is the right time to dress up your home for spring . . . and there's no better way than with NEW Draperies and Slip Covers from Champion's.
Come in now or phone us . . . we will be pleased to show you samples of the bright, new materials and quote an estimate for you.
Expert workmanship is guaranteed on every job at Champion's.
CHAMPION'S Ltd.
HOUSE FURNISHINGS
Phone E 2422 727 FORT ST. VICTORIA B.C.

It's The BAY For Friendly Service

Save on Cotton House Dresses

Foundations for Spring

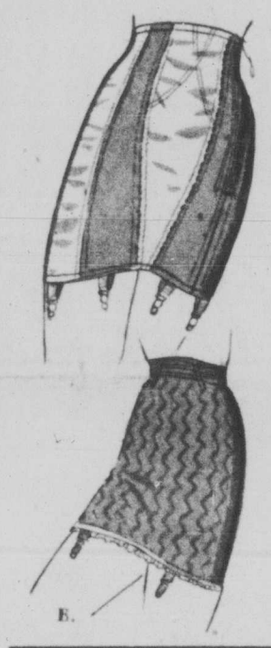

A. Gossard "Narroline"
A slim-fitting sheath in satin elastic and Goss-Amour elastic net. Lightly boned. Slide fastener. Average and tall average figures. 25 to 34 waist 12.50

B. Gossard "Softies"
Circular knit two-way stretch for a slimmer silhouette. Two diagonal bones for a flat tummy. Blue, pink, maize, nude and white. S.M.L. 2.95

New Gossard Girdle
A flawlessly tailored Narroline girdle for smooth, slim lines. In satin and leno elastic with slimming panel along each hip. Lightly boned, with zipper fastening. 25 to 34-inch waist for average figure 10.50

Clearance Corselettes
A group of better quality corselettes taken from our regular stock. Brocades and heavy quality satin. Zipper fastening. Collective sizes, 34 to 43 ..... 9.98

Padded Satin Bras
Completely new, comfortable in design. Foam rubber pads cleverly inserted in lining. Pads can be removed when laundered. 32 to 36. Special 98c

BAY Foundations, Second Floor

● 95 Regular 4.98
● All Fast Colors!
● Sanforized Too!

Sketched is just one of the pretty cotton dresses in this group. Shirtwaist styles in pin stripes and gay young prints with eyelet or pique trim. Bright, fresh shades. Sizes 12 to 44. Limited quantity. Save $1 on each!

3.98

New Smocks
Another shipment of the popular Mandarin style smocks has just arrived. Shown in fine Oriental print in shades of green or red with black. Long sleeves, neatly cuffed. Comfortable fitting for office wear. Sizes 14 to 20 ..... 3.98

Housefrocks
Hand-washable cotton prints in sunny shades. Tailored shirtwaist style, some have long zipper front closing. Stripes, checks and florals. Sizes 14 to 44 ..... 3.98

BAY Housedresses, Second Floor

Save! Save! "Baby Day" at the BAY

Special! Rompers
From England. Fine quality, easy-to-launder new crochet cotton rompers in white, yellow or blue. Short-sleeve style, crew neck and two-button shoulder. You'll want several pairs when you see these! Ages 6 months to 1 year.
1.29

3-Pce. Sleepers
Cosy printed flannelette. Top has crew neck, long sleeves and back buttoning to the waist. Two pairs of lowers. Easy to launder. Quick drying. Available in a large selection of gay nursery patterns. A special purchase to save you money. Ages 1 to 3.
2.29

Toddlers' Dresses
Dainty crepes and jerseys with charming details. Hand-smocked yoke. Launder beautifully. White, pink, blue and yellow. Ages 1 to 2 ..... 1.98

Boys' Jersey Rompers
Sturdy washable jersey rompers for little boys. Hand-smocked yoke. Short sleeves, Peter Pan collar. White, yellow or blue. Ages 1 to 2 ..... 1.98

Wool Crib Blankets
Ayers crib blankets in soft, fleecy pure wool. In white with pink or blue borders. Wash beautifully. Two popular sizes.
36x50 inches ..... 3.50 45x60 inches 5.50

Kenwood Blankets
Soft, fine pure wool crib blankets in white, pink or blue. 36x50 inches, with firmly whipped edges. An ideal gift 3.95
Size 36x50 inches, with satin-bound edges. Boxed 5.95

Chenille Crib Spreads
Fluffy, easy-to-wash chenille crib spreads. Size 40x60 inches. Blue only 4.98
Multi-colored rainbow striped chenille spreads, 40x60 inches 5.95

Lightweight Baby Vests
Vanta vests in spring weight cotton. Short-sleeve, wrap-around style. Sizes 1 to 3 ..... 98c
15% wool. Features diaper tabs. Sizes 1 to 3 ..... 35c
Pullover cotton vests. Cross-over shoulders. Ages 1, 1½ years 1.15

"Watson's" Baby Vests
Watson's baby vest in fine combed interlock cotton. Crossover tie style. Short sleeves. Ages 1, 2 ..... 98c
Pullover style, extra long. Ages 1, 2 ..... 98c
Sleeveless style. Ages 1, 2 ..... 89c

"Curity" Baby Diapers
Easily laundered Curity diapers. Quick drying. 21x40 inches. No hems. Very absorbent. Boxed. Dozen 4.95
"Chix Down" diapers. Sizes 20x40 inches. Boxed. Dozen 4.95

Boys', Girls' Coat Sets
For girls. Washable crepe Delaine, fully lined. Matching bonnet. Pink, blue or buttercup. Ages 1 and 2. For boys. Light-weight English flannel. Velvet collar. Matching peaked cap. Blue or buttercup. Ages 1 and 2. Each 6.95

Baby Jackets
Fleecy, fine wool with rayon sparkle thread inter-weave. Dainty little Peter Pan collar. Tie front. White with pink or blue trim 1.49

Sturdy Baby Harness
Adjustable for carriages or walking. Felt lined. Pink, white or blue 1.98

Baby's Accessories
CRIB SHEETS. 27x36 inches. Each ..... 79¢
BABY PANTS. Plastic. S.M.L. Each ..... 29¢
SHAMPOO SHADES. Plastic. Each ..... 49¢
KNIT TOWELS. 36x36 inches. Cello. wrapped 1.89
TOWEL SETS. Towel, 16x27 inches; 2 cloths, 10x10 inches ..... 98¢
WASH CLOTHS. 10x10 inches. Cello. wrapped. Set of 2 ..... 39¢
PLASTIC PANTS. Dome fastening. S.M.L. Pair ..... 69¢
KLEINERT RAYON-COVERED PANTS. S.M.L. Pair ..... 98¢

BAY Children's Wear, Second Floor

STORE HOURS: 9 a.m. to 5 p.m.
Wednesday, 9 a.m. to 1 p.m.

Hudson's Bay Company.
INCORPORATED 2ND MAY 1670.

PHONE E 7111

Second Section

Victoria Daily Times

Local News
Women's—Features

VICTORIA, B.C., MONDAY, MARCH 20, 1950

on the TIMES

By ART STOTT

AT SOME SEASONS in the year a cold or mild bout of 'flu has its points. You feel a bit wooly in the head. Your bones ache. You're tired. So you stay in bed when the alarm rings and tell your wife to phone the office.

It's cosy under the covers. A hot water bottle, a breakfast tray with tea and well-buttered toast, a package of cigarettes and some light reading all give you a feeling of luxury. If rain is beating against the window, you can bless a cold It's a first-class excuse for not going to work.

The important thing is not to show the family you're enjoying the attention and sympathy you receive. You should be careful, too, not to make too much of a martyr of yourself. Families can stand only so much of that. They don't think of enthanasia, but they can be pretty critical. They ask nasty questions about how sick you really are.

BUT IF YOU work it right, you can enjoy a cold at certain seasons.

There's one mistake you should never make. Don't have a cold in the second half of March or early April. That's spring-cleaning time.

You may stay home from the office, but ill as you are, you're likely to find yourself in old clothes with a paint brush in your hand. Your wife explains there's nothing like a good sweat to clean a cold out of your system.

Sure you can rebel, say you're far too sick for housework. But there's no serenity in a sickroom when the better half is banging a broom or a pail around in the hall.

Don't count on sympathy and consideration for a late March or early April cold—even if you can get one as a bargain in the wet weather. Better get up and back to the office, it's easier that way.

* * *

MR. MAYHEW AND other Ottawa authorities say a public convenience can't be built into the new Post Office. They say plans can't be changed now.

There's a simpler explanation. A few people in any town turn a comfort station into a public disgrace unless a full-time attendant is on duty. They behave as if they had never heard of bathrooms, break plumbing fixtures and smear walls with crude pencil scrawls and filth. Because of that class, the public as a whole suffers

That's one of the reasons the public convenience behind the City Hall is locked early in the evening.

* * *

WONDER IF THE B.C. Electric has thought of putting on a belt-line bus to circle the city centre. If the company did that, men and women who drive their own cars to work could park them on an all-day street and hop the bus to the office.

* * *

A FEW MORE winters like the last one, a few more springs like this one, and Victoria's hospital troubles may be lighter.

Because of its reputation for sunshine and a mild climate, the city has attracted hundreds of retired folk from the rest of Canada and other parts of the world. They come here to get away from the biting cold and heavy snow.

When they fall ill and go to hospital, they're there for some time. Old folks don't bounce back as quickly as the young. Bed space becomes scarce and there aren't enough nursing homes here to take care of the elderly when they have passed the critical stage but still need attention. There isn't the turnover there might be in hospitals if more of the patients were young.

MORE CONVALESCENT homes might be the answer but as long as retired people come here, we're going to have more than our share of older age cases.

This happens because Victoria is known as the city of sunshine. If it didn't have that name, or if it didn't live up to it, the prairie farmer who has sold his farm, or the eastern Canada businessman who has sold his business, wouldn't be drawn to the coast. There would be fewer old people to overload the hospitals.

If you look at it only from the hospital and welfare angles, you may find a silver lining in the snow and rain clouds of the last few months.

Victorians don't look at it that way. They're ready to share their climate with whoever comes—the more the merrier. Give us back our sunshine and our mild winters and we'll be glad to welcome the old folk.

Royal Roads Cadets March Past

Salute is taken from steps of Legislative Buildings by Lieutenant-Governor Charles A. Banks as 150 cadets from Canadian Services College, Royal Roads, march past following Sunday services at Christ Church Cathedral and St. Andrew's Cathedral. Among those at saluting base were Lieutenant-Governor and Mrs. Banks, Group Capt. J. B. Millward, college commandant; Lieut. E. M. Chadwick, Royal Roads executive officer, and Maj. R. W. Ross, officer commanding cadet wing. In charge of parade was Cadet Wing-Cmdr. F. W. Crickard of Vancouver.

Saanich Bulb Growers Ask Freedom From Trade Licenses

Need Help To Meet Challenge Of Dutch Imports

Licensing of Saanich bulb growers by the municipal council has resulted in strong representations to the provincial government by the B.C. Bulb Growers' Federation for isolation from trades licenses of all agriculture products.

C. R. Wilson, Saanichton, today placed the federation's case before Municipal Affairs Minister R. C. MacDonald. Reeve Joseph Casey and other Saanich officials, as well as Arthur Ash, M.L.A. for the district, were present.

Saanich municipality imposes a $7.50 license every six months on bulb growers in the area who sell flowers.

The licensing was started in 1948, when, as a result of representations made by the Vancouver Island Bulb Growers' Federation, the municipal council excused from payment of the license fee bulb growers not shipping flowers.

Mr. Wilson said further representations were made last year on the question of growers in the flower as well as the bulb business paying the license.

NEED IMMEDIATE RELIEF

"And the council promised to give the matter serious consideration," he said.

Nothing had been done, though, and the growers required immediate relief from the extra taxation, Mr. Wilson added.

He said Dutch bulb growers were threatening the livelihood of Canadian growers since devaluation, even though B.C. bulbs were superior to the Holland varities received.

As a result all bulb growers were forced to enter the flower field.

"So all growers must pay this unfair license," Mr. Wilson said.

The license fee was charged under a section of the Municipal Act which, Mr. Wilson contended, the government never intended municipal councils to use in this manner.

Agriculture generally was in a precarious position and every effort should be made by the province to protect farmers in their efforts to maintain a proper standard of living.

HEAVY LOAD FOR FARMERS

The situation of agriculture was important to the economy of the province, and farmers were carrying a heavy financial load through land taxes without imposition of additional taxes by a municipal council.

In addition to the protection of farmers from trade license fees, Capt. Wilson said the bulb federation was asking that agriculture products be defined in the provincial statutes as: "A product, plant or animal, produced through the use of sun, water and soil."

He claimed it was an unwritten law that agriculture products be free from trades licensing.

Saanich Council, in taxing bulb growers, was the first junior government to break this law.

FREIGHT RATES MAY BE FOUGHT

Attorney-General Gordon Wismer is expected to state the B.C. government's plans within a few days on the recent increase in freight rates and the appeal of the railways for a 3.4 per cent rise over the 7.4 per cent increase granted.

The Attorney-General will say whether B.C. will join Saskatchewan and Manitoba in fighting the 7.4 increase, and will state the government's intentions in connection with the additional increase expected.

To Address Club On Liberalism's Appeal

Maurice P. Finnerty, Similkameen's member of the Legislature, will address the Laurier Club at Terry's this evening at 6.15 on Liberalism's appeal to youth.

Mr. Finnerty, one of the younger members of the Legislature who is in the insurance business in private life, has proved to be a keen debater in his first session as an M.L.A.

First meeting of the Esquimalt Community Centre board of directors will be held in the centre's main building at 1123 Colville Road Tuesday evening at 8.

Customs Charge On Cigarette Lighters

Peter Rapanos, local restaurateur, was charged in city police court today with unlawful possession of imported goods of Japanese make.

Charge was laid by the Royal Canadian Mounted Police.

Magistrate H. C. Hall remanded the case for a week on request of J. B. Clearihue, defence counsel.

Charge alleges that Rapanos on or about Feb. 20 had five cigarette lighters of Japanese manufacture of under the value of $200, on which duties had not been paid. Prosecution is under the Customs and Excise Tax Act.

ANTI-AIRCRAFT FIRING

Army officials here today advised that heavy anti-aircraft gunnery practice will be carried out from Albert Head from 9 in the morning until 4 in the afternoon Thursday and Friday.

Practice will be conducted seaward in an arc between Great Race Rock on the right and Brotchie Ledge on the left. Danger radius will be 22,000 yards.

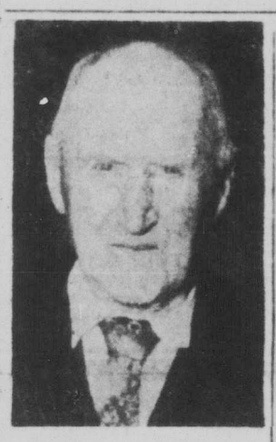

LATE A. W. SEMPLE

Well-Known City Native Passes At 87

A well-known native resident of Victoria, Alexander William Semple, passed away early Sunday morning at his 409 Edward Street home. He was 87 years of age.

Born in Victoria, June 25, 1862, Mr. Semple had lived here all his life. Both his parents came from Scotland. His father served with the Hudson Bay Co. in the early days.

An automobile builder and carriage maker by trade, Mr. Semple took an active part in community activities, particularly with regard to the amateur stage. He was an outstanding actor and elocutionist.

He had Semple's Hall, which was used as a theatre and community centre for Victoria West. Mr. Semple was also an accomplished oil painter.

He attended the old Craigflower school and the old Victoria High School when it was located where the fire hall now stands. He was a member of the Britannia Lodge No. 73, A.F. and A.M., and of the A.O.U.W. and A.O.F.

He is survived by his wife, two sons, Robert, New Westminster, and Stanley, 139 Moss Street, and three grandchildren

Funeral services will be held Wednesday afternoon at 3.15 from McCall Bros. Funeral Chapel. Rev. Frank Conkey will officiate. Interment will be made in Ross Bay Cemetery.

Mrs. Alec Learmont of Vancouver will speak at the Victoria Prayer Group Wednesday afternoon at 3 in Christ Church Memorial Hall. Mrs. Learmont, under the pen name of Mary Light, is author of "Signs and Numbers." She has been connected with divine healing in the Argentine and England.

FATHER FLIES TO SON'S SIDE

Victoria Pilot Injured In British Plane Crash

Pilot Officer William (Bill) Michelin, Royal Air Force, son of Louis Michelin, Victoria, is seriously injured in a Bristol hospital and his father has gone to his side, according to a Canadian Press dispatch received here.

The wire report says the flyer, aged 28, was hurt in a plane crash.

His father arrived overseas today with a group of 29 Canadian automobile distributors on a goodwill trip. Mr. Michelin is manager of Thomas Plimley's auto firm in Victoria.

Mr. Michelin was informed of his son's accident as he stepped off a trans-Atlantic airliner in Prestwick, Scotland. He and his wife immediately flew to Bristol.

PO. Michelin was born in Victoria, and was educated at Oaklands and Victoria High Schools. He was one of a number of local boys who went overseas to join the Royal Air Fore in prewar years.

Michelin joined in 1938.

His mother and sister live in Vancouver. A brother, Robert, is a provincial police officer in Castlegar, B.C.

JUDGMENT RESERVED

Motorist Stanley Rickinson, 288 Stewart Avenue, was remanded to Wednesday for judgment by Magistrate H. C. Hall in city police court today, on a careless driving charge. The charge arose following an accident Feb. 20 at Quadra Street and Balmoral Avenue, when Bobby McKearns, 14 years old, 917 Green Street, a cyclist, sustained a broken leg.

Establish Fog Alarm

A fog alarm has been established at Pointer Island lightstation, Lama Passage, mariners are advised by a Department of Transport release from Ottawa.

The alarm, with a three-second blast followed by a 17-second interval, is on the southeast extremity of the island, south of the east entrance to Lama Passage.

Beauty Contest Open To B.C.-Born Girls Only

Members of the Junior Chamber of Commerce are searching for good-looking girls.

They intend to hold a beauty contest in connection with their annual B.C. Products Fair to be staged in the Memorial Arena, May 2 to 6, and want entrants registered before April 15.

The contest is open to all girls between 18 and 25. Only stipulation is they must be born in British Columbia.

Winner of the contest will be crowned Queen of the B.C. Products Fair and will receive a $200 government savings bond as well as many merchandise prizes donated by B.C. manufacturers.

Four runners-up will be made princesses and will receive merchandise prices, too.

All girls who place anywhere in the first 10 positions will receive a dress, a large-sized photograph of themselves, a beauty treatment and a professional hair styling.

Beauty, poise and personality will be governing factors in deciding the contest.

A panel of three judges will interview all entrants and will limit the field to 10. These 10 will make an appearance at a local theatre in April at which time the queen and four princesses will be chosen.

CANDY THIEVES QUICKLY FOUND

On hour after two boys, aged 13 and 14, had broken into an Esquimalt grocery store and made off with a large quantity of cigarettes and chocolate bars they were arrested by Esquimalt police.

They are appearing in Esquimalt juvenile court today, along with two other boys the police of that district have picked up for crimes committed during the last few weeks.

The store entered was the Shopwell Grocery, 893 Esquimalt Road, operated by Melbourne Foster King.

Most of the stolen cigarettes and candy bars were recovered.

Threat Of Car Shortage Ends Plans For Show

Because certain Victoria automobile dealers are worried that new car shipments to the coast may be curtailed shortly, plans for an automobile show in the Memorial Arena, April 27-29, have been canceled.

The dealers say a strike in the east is holding up production of certain models, and fear they may be without certain lines late next month.

The auto show was to have been sponsored jointly by the Victoria Automobile Dealers' Association and the Kinsmen Club. The Kinsmen, it is understood, were negotiating to have the Sportsmen's Quartette as featured entertainers at the show.

It is possible, the auto dealers say, a show will be held later in the year.

Young Turkeys Shipped By Air To Scotland

Air shipment of Vancouver Island turkey poults on a world-wide basis is being envisioned by turkey-growers here.

The island-grown birds already have achieved a reputation overseas, and it was reported at a meeting of the Victoria and Islands Branch of the Agricultural Institute of Canada that an air-shipment of turkey poults had been made to Scotland with complete success.

Shipment of the poults was made to overcome difficulties experienced in shipment of the eggs. Considerable dissatisfaction was encountered with eggs shipped from here, it was reported.

Speakers at the branch meeting considered the turkey industry the one bright spot in the island's poultry picture.

Pay $25 For Assault

Douglas Hunnisett, 544 Yates Street, and Fred Threlfall, 2109 Chambers Street, were each fined $25 by Magistrate H. C. Hall in city police court today.

Charged jointly they admitted assaulting Edward Schattenkirk, 2109 Chambers.

PIANOS FOR RENT

We have good reconditioned pianos for as little as $7.00 per month . . . and if you decide to buy the rental is applied on the purchase price.

Fletchers

4 FLOORS AT 1130 DOUGLAS

LOST
Friday Evening
$10.00 by Newspaper Carrier. Vicinity of Taunton, Oregon and Pembroke Streets. Please Phone
E 3709 or B 3131 - REWARD

TURN YOUR OLD GOLD INTO CASH
K. A. McLeod Co. Ltd.
(THE OLD GOLD SHOP)
Now Located at 1111 Douglas

ALL OUR FLOOR WORK IS GUARANTEED
After 30 years of service we know just what you want.
2100 DOUGLAS
V. I. HARDWOOD FLOOR CO.

THE "Little Boy" LOOK
A smartly tailored shirt. Mercerized washable broadcloth, sanforized, vat dyed. The collar is fused like on a mans' shirt. Pink, yellow, white and grey. Sizes 14 to 20.
ONLY 1.19
DICK'S DRESS SHOPPE
1324 DOUGLAS ST. E 7552

Short order!
Yours for jiffy-quick meals — DELNOR Green Peas!
DELNOR
Gourmet in Frozen Foods
AN ALL-CANADIAN COMPANY

SAVE VALUABLE TIME
Fly TCA TO THE EAST
CALGARY 3 hrs. 10 mins. WINNIPEG 6 hrs. 45 mins.
EDMONTON 3 hrs. 55 mins. TORONTO 11 hrs.
MONTREAL 13 hrs.
Phone Beacon 5141, 916 Government St., or your travel agent

SHOPPING GUIDE

New Finger Waver A Boon To 'All Thumbs' Sufferers

By PENNY SAVER

Hello, Mabel? Got a couple of minutes for a chit-chat? Good. ...Believe it or not, you're talking to one of this earth's happiest women...How come you say? Well, you know what a miserable ordeal it is every time I take it on myself to wash my hair and set it?...Now, I think I've got the problem licked with this new finger waver I bought the other day.

It all started Tuesday evening when I got into one of my "let's look Vogueish tomorrow" moods, and decided to give myself that soft and natural wave look. Soft wave! Soft head, is more like it.

The endurance test started at approximately 7.05. By 10.30 I was still standing in front of the mirror and hating it more by the minute. Every time I got the wave placed in the back of my hair it would slip through my fingers whilst I groped for the bobby pins, or my aching arms would fold up like a summer camp chair. To say the least, dad wasn't much of a help. He stopped to watch the gymnastics and suggested that it was "all in the way you hold your tongue."

By the time I climbed into my bunk, a broken, and frustrated individual with a head covered in pins, I firmly resolved to search for some kind of a "waver" on the morrow.

The next day, I explained my plight to a clerk and she, noting the battle-fatigued erpression on my face, offered something she called an automatic finger waver.

Seems all I had to do was dampen my hair, not even worry about using a lotion, then comb the already naturally straight hair straighter, and place the metal wavers on my head. The waver itself looks like a five-inch grasshopper in action. Once you've placed it firmly with one hand you release "pinchers" with the other hand and out come a pair of leg-like attachments which draw the hair up into a wave . . . you know, the darn thing works!

By the way, Mabel, if you ever try it, remember to leave the "machinery" in your hair until it is thoroughly dry.

Say, is something boiling over on your stove or did you leave the kitchen tap running? . . . It's the soup for Junior's supper? . . . Good heavens, best I say tally ho for now, then. Tally ho!

Two-In-One Pattern

One for now and one for later! The darling yoked-princess style is so becoming to young figures that you'll want to sew both versions. Gay in gingham an eyelet!

Pattern 4669 in size 2, 4, 6, 8. Size 6, top, 2 yds. 35-in.; other, 1⅞ yds. 35-in.; ⅝ yd. contrast.

This pattern, easy to use, simple to sew, is tested for fit. Has complete illustrated instructions.

Sent twenty-five cents (25c) in coins (stamps cannot be accepted) for this pattern. Print plainly size, name, address, style number.

Send order to ANNE ADAMS, core of Victoria Daily Times, Pattern Dept., 60 Front St. W., Toronto 1-A., Ont.

Send twenty-five cents more, in coins, for our Anne Adams Spring Pattern Book. Magic one-yard patterns, smart new fashions for everybody. Plus a free pattern printed right in the book —a stunning one-yard blouse.

Easy Crochet

Here's filet crochet that's fun to work out! You start at centre of doily and work around and around. Makes a handsome lunch set!

This is the flower in fashion! You'll want Rose-doily Pattern 7305. Charts, crochet directions.

Our improved pattern — visual with easy-to-see charts and photos, and complete directions — makes needlework easy.

Send 25 cents in coins for this pattern (stamps cannot be accepted) to Victoria Daily Times, Household Arts Department, 60 Front St., W., Toronto 1A, Ont. Print plainly name, address, pattern number.

Just off the press—our new Alice Brooks Needlework catalogue. Send 25 cents in coin for your copy. Illustrations of designs for crocheting, knitting, embroidery, toys, quilts, children's clothes. Free needlework pattern is printed in book.

DOROTHY DIX

Dear Miss Dix: I am a married man with three children. Am 35 years old. Recently I met a girl of 16 who fell in love with me at first sight and told me so and asked me to write to her. I told my wife about this affair and she was very angry because I told her that I intended to write to the girl and keep her in love with me until she was older. By doing this I will keep her out of trouble she is headed for, as being in love with a man she cannot have may keep her from doing things she should not do. My wife thinks I should not write to her, for it will make things worse and it will be harder for her to give me up later than now. She says I should let the affair drop and let the girl fall in love with someone else. What do you advise? I want to do right.

X.

Answer: Well, if you want to do right and also if you want to keep yourself out of trouble, you will take your wife's advice. A girl like that is about as dangerous to handle as an H-bomb. Your only safety consists in keeping as far away from her as possible.

Seated at head table, reading left to right: Front row, Etta Shaw, recorder; Amy Hopley, junior regent; Anne Bird, graduate regent; Jessie Vasheresse, senior regent; Violet Warren, graduate regent; Pauline Bell, chaplain; Alice Sparks, treasurer. Back row, S. T. Cawsey, governor, Victoria Lodge; H. Gurney, L. W. Cox, grand secretary-treasurer; J. G. Johnstone, past governor, and T. W. Spouse.

Women's Lodge Celebrates Anniversary With Banquet

Victoria Chapter No. 25, Women of the Moose, celebrated a 29th anniversary recently with a banquet at Windermere Hotel. Head table was attractively decorated with s..ing flowers, St. Patrick's Day favors, and centred with a birthday cake, made and donated by co-worker B. Stevens.

Senior Regent Jessie Vasheresse presided. Among honor guests were charter members, co-workers M. Morry and R. Panting. Co-worker M. Willmott, also a charter member, was unable to be present owing to illness.

A toast to the Moose Order in British Columbia was proposed by H. W. Gurney and replied to by L. W. Cox, grand secretary-treasurer.

S. T. Cawsey, Governor, Victoria Lodge No. 1390, proposed the toast to the Women of the Moose, which was replied to by Junior Graduate Regent A. Bird. A toast to lodge and legion was proposed by Graduate Regent V. Warren of the College of Regents, and replied to by Past Governor J. G. Johnstone. Toast to visitors was proposed by Junior Regent A. Hopley, with response by T. W. Spouse.

Following the banquet a short entertainment was presented, Past Governor J. G. Johnstone acting as master of ceremonies. Those taking part were Harold McDougall, John Webb and Jack Drysdale, instrumental trio; vocal solos, Miss Donna Wood; piano selections, Miss Anita Hamilton, and recitations, Miss Shirley Tribe. The evening concluded with dancing to the music of the trio.

The chapter will hold a social meeting in the K. of P. Hall, Thursday at 7.30. A door prize will be awarded and an interesting program has been arranged.

800 Linen Pieces; Moneys Received At Hospital Tea

Daffodils and greenery arranged in the lounge of the nurses' residence, St. Joseph's Hospital, Collinson Street, Saturday afternoon, created the setting for the annual linen shower held by St. Joseph's Hospital Ladies' Auxiliary.

A total of 801 pieces of snow-white linens, one bolt of sheeting, 12 yards of toweling and the sum of $225.25 were received to replenish supplies.

Visitors were welcomed by Sister Rosemary, Superior of the hospital; Sister Mary Peter, Mrs. Theodore Taylor, president of the auxiliary; Mrs. Frank Sehl, Mrs. Vernon Thompson and Mrs. J. Dixon, during the afternoon.

Presiding at tea urns were Mrs. Percy E. George, Mrs. Herbert Anscomb, Miss Kathleen Agnew and Mrs. J. L. Ford. Mrs. J. Jones was tea convener.

Mrs. Blair Reid assisted by Mesdames George MacDonald, A. McDonald, M. E. O'Neill and J. A. McLellan, received the gifts.

During the afternoon Miss Phyllis Corbett and Sidney Chiverall entertained with vocal selections, accompanied by Mrs. Chiverall at the piano.

Y.W.C.A. ACTIVITIES

Tonight—Junior Y-Teens, large club room at 5. Members will work on puppet theatre . . . T-ens at Y.W.C.A. at 8 to proceed to swimming party at Crystal Garden, returning to "Y" for refreshments.

Tuesday — Sub-Deb meeting cancelled. Members will attend member's meeting to be held with Miss Lillian Thomson, Thursday at 8 . . . Glee Club regular rehearsal in recreation room at 8.

Wednesday — Overseas Wives Club St. Patrick party, for members at 8 in large club room . . . Chatelaines in small club room at 8 for further planning and work on spring tea and sale at "Y" in April . . . Girls Hi-Y Camp planning committee at 4.

Thursday — Thursday niters, English lessons and supper. In evening members will attend meeting with Miss Thomson . . . Square dancing and dressmaking classes canceled for Thursday.

Friday—All regular meetings cancelled for special meetings and reception for Miss Lillian Thomson, national executive director of the Y.W.C.A.

New course of eight classes in leathercraft started and there is opening for six new members. This class meets Monday from 7 until 9.30. Further information telephone program department, G 7179.

Series of classes in square dancing will finish with closing party on March 30.

CLUB CALENDAR

Victoria Home Economics Association, Wednesday at 8, Greater Victoria Arts Centre, 823 Broughton Street. Guest speaker, Peggy Bartholomew. . . . Ladies' Auxiliary, St. Joseph's Villa, Tuesday at 3, Nurses' Home.

Alumni Meets — Members of University of Alberta Alumni met recently at the home of Dr. and Mrs. R. C. Newby, 1161 Camrose Crescent. Mrs. R. E. Burns gave a report on the annual council meeting at Edmonton in February Following the short business session, canasta and bridge was played and refreshments served.

TODAY'S RECIPE

Raisin Peanut Butter Muffins

Three-quarter cup seeded raisins, 2¼ cups sifted all-purpose flour, 1 teaspoon salt, 1 teaspoon soda, 2 teaspoons baking powder, 3 tablespoons granulated sugar, 3 tablespoons peanut butter, ¼ cup shortening, 1 egg, 1¾ cups buttermilk or sour milk.

Rinse raisins, drain, and chop. Sift together flour, salt, soda, baking powder and sugar. Work peanut butter and shortening lightly into flour. Combine beaten egg and milk and add with raisins to flour mixture, stirring just enough to blend well. Place in well-greased muffin pans, filling about 2-3 full. Bake in hot oven (425 degrees F.) about 20 minutes.

Makes about 12 medium-size muffins.

YOUR BABY AND MINE

By MYRTLE MEYER ELDRED

There are times when a mother's problems are so terrific that I shudder at their enormity. But, there are other times when it would seem that a mother went out of her way to be distressed over something of rather trivial consequence. This would seem to be one such incident.

A very worried mother writes, "I am writing to ask you about something which is bothering me very much. My little girl is two years old and everytime I take her out in the cold or the wind her eyes water. I have taken her to an oculist and he has tested her for sluggish tear ducts. He advised me that there was simply nothing wrong with her eyes, or her tear ducts, and for me to stop worrying.

"His diagnosis was that she doesn't blink enough and so the surplus fluid from her eyes falls down on her cheeks. In time, nature will take care of this for the surplus fluid will diminish or she will blink more. I have seen adults whose eyes watered and I have wondered why nature hasn't taken care of them before they grew up. Have you ever been consulted by other mothers about this problem?

I don't remember that I have, but literally millions of mothers have consulted me in the many years I have written this column so that I could have forgotten it.

The doctor's explanation confused you more than had he told you all was well and let it go at that. Your question is a logical one. But, there might be other reasons why these adults' eyes watered; sensitivity to light, for instance, which would cause an eye to send down a curtain of tears when light struck it.

One of the commoner reasons why a child's eyes might tear profusely in the cold or wind would be an infection or an obstruction in the tear duct. Then the tears, which normally would run into the nose, would plunge down the cheeks.

In your case you know there is no obstruction or infection, because you have had this checked, and there is only one other course to follow and that is to have another examination by another doctor and see if the two opinions agree. If you don't want to do this, then you should stop worrying and take the oculist's word for it that nature will take care of it in time.

Our leaflet No. 48 "Physical Handicaps of the School Child," may be had by sending a stamped, self-addressed envelope with your request to Myrtle Meyer Eldred in care of this newspaper.

Auxiliary Plans Tea; Names Delegates; Committee Heads

An anniversary tea will be held at the home of Mrs. R. Grant, 2639 Cedar Hill Road, Wednesday by Ladies' Auxiliary to Pro Patria Branch No. 31, Canadian Legion, B.E.S.L.

Plans were completed for the affair at a meeting of the auxiliary with Mrs. A. E. Macdonald in the chair.

Mrs. Macdonald and Mrs. W. H. Inglis were named delegates to a convention to be held at Trail in June. Mrs. F. A. Waterfall was named fruit baskets convener for March; Mrs. J. McMillen and Mrs. G. Bernard were appointed to ways and means committee, and Mrs. Inglis and Mrs. J. Hamer to attend funerals.

Hospital convener, Mrs. A. Moon reported 309 visits made and Mrs. J. C. Newbury reported 84 baskets of fruit sent to sick persons, during the year. It was noted that three pictures had been presented to Veterans' Hospital for the men's lounge. Social conveners Mrs. A. K. Harrison and Mrs. Grant reported $22.55 realized at a recent tea.

Hospital visitors were appointed as follows: Veterans', Mrs. E. L. Turner, Waterfall, G. Bernard and Inglis; Royal Jubilee and TB Pavilion, Mrs. B. Ripley; St. Joseph's, Mt. St. Mary and Vernon Villa, Mrs. D. Burnside and Mrs. M. K. Allen.

A new member, Mrs. M. B. Ford, was installed.

St. John Ambulance

St. John Ambulance Brigade No. 65, Thursday at 8.

Victoria Nursing Division, No. 61, tonight, at 8.

Denton Holmes Nursing Division No. 148, Tuesday business meeting at 7.30. Lecture in first aid at 8.

Oak Bay Nursing Division No. 176, Tuesday, at 8. Lecture in first aid.

A. J. Dallain Nursing Division No. 210, Friday at 8.

Victoria Cadet Nursing Division No. 61, tonight, at 6.30. Senior cadets at regular time.

Denton Holmes Cadet Nursing Division No. 148, Tuesday, at 6.30.

Oak Bay Cadet Nursing Division No. 176, Friday, at 3.45.

To Sponsor Members' Tea

Arrangements for a membership tea were made and Mrs. V. Barnswell named convener of the affair, when Ladies' Auxiliary, Esquimalt Branch 172, Canadian Legion, met in the hall, 622 Admirals Road.

The membership fete will be held Wednesday at 2.30 it was decided.

Mrs. E. Madill, president, presided, and two new members, Mrs. M. Barklay and Mrs. M. Murray were installed.

Members made plans for a garden party to be held in June in the grounds at Olde England Inn, 429 Lampson Street.

Mrs. A. Ketchell, standard bearer, was named to represent the auxiliary at the 1950 convention of Women's Auxiliaries to be held at Trail in June.

A resolution to the effect that hospital insurance should be kept at the same premium with benefits remaining the same, was forwarded to the secretary of the convention.

The Shortie Topper for Spring
Casual little coats with such a dress-up air. Fine fabrics—delightful shades. Sizes 12 to 18.
Mary Constance 784 FORT ST

LADY ELIZABETH SHOPPE
Correct Address
833½ FORT ST. G 3644
Bring in our advertisement of March 17. It entitles you to a 10% discount until April 30 on Suits, Coats, Lingerie, Dresses, Blouses.

DAVID OLIPHANT HELEN ADAMS ARTHUR G. KINNIS ROWLAND deM. BROWN
Professionally Trained Interior Decorators
STANDARD FURNITURE CO.

Silverplating
THE REPAIR AND REPLATING OF SILVERWARE REQUIRES THE SERVICE OF FULLY TRAINED CRAFTSMEN
WE HAVE SUPPLIED THIS SERVICE FOR 30 YEARS
Maurice Carmichael
1023 FORT ST. VICTORIA, B.C.

KAYBAR SLIPS
White— Sizes 34 to 48 ..... 2.98 and 3.98
Harvey-Woods Trico-Dura Rayon (Will not run.)
GOWNS In orchid and briar rose. Sizes medium, large 4.98
SLIPS Black or white. Built-up shoulders. Sizes 36 to 42 ..... 3.98
Also Harvey-Woods Panties and Vests in Outsizes
Mrs. S. J. Shanks
LORETTO LINGERIE SHOP
763 FORT ST. PHONE G 2934

"SEPARATES"
that go well together
Blazers Trim English flannels in red, navy, green or authentic tartans. Sizes 12 to 20. From 12.95
Skirts Many new arrivals in novel styles . . . pastel plaids, tartans and solid shades. Sizes 12 to 20. From 5.95
Slacks They look as well going as coming. Authentic tartans. Sizes 12 to 20. 11.95
Tee Shirts Three styles in the popular St. Michael's brand Tee Shirts. Round neckline, plunging neckline or the little boy collar. A variety of colors. 1.69 1.98
Jean Burns 1211 DOUGLAS ST PHONE E 2033

HERE'S A NEW WAY TO HEAR! LET ME PROVE IT!
Come in today and let me show you how well you can hear with the new tiny Beltone. So tiny it fits in a man's watch pocket. So efficient that thousands say it's unbelievable. No cost or obligation. Just drop in. Hearing Book FREE.
Beltone MONO-PAC HEARING AID
THIS IS ALL YOU WEAR
R. O. MUNSON & CO.
206 KRESGE BLD. VICTORIA, B.C. E 2436

ALL THE FAMILY agrees on Chipman Knit HOSIERY

STORAGE SPECIALISTS
We offer large, modern, fireproof, mothproof dustproof facilities for all your storage requirements.
VICTORIA VAN & STORAGE CO. LTD. STORAGE

It's so different today
PIRACY on the High Seas was, no doubt, exciting until it came to breakfasting on salt pork and ship's biscuit. Nowadays that delicious cereal, Post's Grape-Nuts Flakes, is eaten joyfully on both sea and land. It's made from not one but TWO grains — sun-ripened wheat and malted barley.
Bold buccaneers of today come aboard with zest when Grape-Nuts Flakes are in the offing. And a good thing too, because these honey-golden flakes provide nourishment they need . . . useful quantities of carbohydrates, protein, phosphorous, iron and other food essentials. Say "Ahoy, Mr. Grocer! Grape-Nuts Flakes, please!"
GF-179

Join Husbands Here For Session Days

Left to right, Mrs. A. W. Lundell, Revelstoke; Mrs. B. M. McIntyre, Powell River, and Mrs. R. Harding, Silverton, wives of members of the Legislature, came to Victoria last week for the closing days of the session. With other wives from out of town they are being extensively entertained during their visit in the city.

Women

Blind Citizens Present Gavel To Chapter

Following the tea arranged last Saturday afternoon in Memorial Hall by Robert Burns McMicking Chapter, I.O.D.E., for blind citizens of Victoria, Mrs. Elizabeth Watling, president, White Cane Club, presented Mrs. Daryl Elford, chapter president, with a gavel made by Charles Grantham.

Mrs. Grantham is a member of the White Cane Club.

Mrs. Elford welcomed the 75 tea guests. During the afternoon a musical program was enjoyed with community singing. Those taking part were Ronald Berod, accordion numbers; Miss Doreen Radcliffe, vocal solos, and Malcolm Hamilton, piano selections. The White cane choir also gave several selections.

Miss Dorothy Stark, secretary, Victoria branch, Canadian National Institute for the Blind, thanked members of the I.O.D.E. chapter for entertaining the group. Miss Connie Chrow was convener of arrangements for the chapter.

Dr. Sandwell At Special Meeting

Repeating an address given at at joint luncheon meeting of Victoria Men's Canadian Club and Chamber of Commerce the same day, Dr. B. K. Sandwell, editor of Toronto Saturday Night, addressed a special gathering of Women's Canadian Club in the Empress Hotel, last Friday afternoon.

Presented under the auspices of the Royal Society of Canada, Dr. Sandwell's subject was "Population Pressures and the Problems of Peace."

"I am giving you in this address, a series of scientific facts," Dr. Sandwell told his audience. "I make no deductions and present no concl sions. You must do this yourself in your own time."

Dr. J. Pearce, head of the Dominion Astrophysical Observatory on Little Saanich Mountain and president of the Royal Society of Canada, introduced the speaker. Mrs. W. H. Wilson, first vice-president of the club, acted as chairman and thanked Dr. Sandwell for his enlightening address.

Miss Nancy Ormiston-Robb Married In Dawson City

Of interest was the quiet wedding solemnized in Dawson City, Y.T., recently, uniting Miss Nancy Ormiston-Robb of this city and John James Dilworth, formerly of Manitoba.

The bride is the eldest daughter of Mr. and Mrs. Henry Ormiston-Robb, 2380 Cookman Street, and the groom, son of the late Mr. and Mrs. Benjamin Dilworth, Winnipeg.

Mrs. D. Davies and Mr. A. Barnes were sole attendants.

The bride selected a turquoise blue wool frock for the occasion. The bracelet sleeves were fashioned wtih wide, pointed cuffs, a narrow brown suede belt emphasized the slim waist flaring into a full skirt.

She wore a tam-shaped model hat in taupe felt an daccessories in cocoa brown suede with cobra trim. An heirloom necklace and earring set in pearls and turquoise, belonging to her mother, was her "something old." She carried a Bible topped with heather sent from Scotland.

Following the service, the couple cut a three-tier wedding cake, at a reception attended by close friends.

Later Mr. and Mrs. Dilworth traveled to Fairbanks on honeymoon, the bride wearing a moss green suit, cranberry red tweed topcoat and double marten furs.

They will make their home at Dawson City for the present.

Anniversaries Celebrated At Supper Dance Parties

Mr. and Mrs. Roy C. Denny celebrated their 11th wedding anniversary with friends, Mr. and Mrs. Walter Fletcher and Mr. and Mrs. W. A. Stenner, in an informal party Saturday evening at Empress Hotel supper dance.

Among the larger parties was that including Mr. and Mrs. Donald E. Gillis, Mr. and Mrs. Ernest Charlton, Mr. and Mrs. James McKeachie, Mr. and Mrs. Harold Steenson and Mr. and Mrs. George Forbes.

* * *

Miss Elsie Richardson, who has spent the past three months in hospital, is now the guest of friends, Mr. and Mrs. T. F. Ward, at their home, 2594 Musgrave Street, Oak Bay.

An informal St. Partick's Day dance was held at Royal Colwood Golf Club on Saturday evening.

Miss Edith McGill arrived in the city on Sunday on spring recess from University of Washington, where she is majoring in music. Miss McGill is visiting her parents, Mr. and Mrs. W. W. McGill, 1170 Tatterstal Drive.

Celebrating their 22nd wedding anniversary were Mr. and Mrs. Robert Noel, Shasta Place, with a party of six.

Mr. and Mrs. G. R. Lunney were there with Miss Angela Macklin and Mr. Earle Kenyon. The party was a farewell to Mr. Lunney, who leaves this week for Ottawa, where Mrs. Lunney will join him at a later date.

Mr. Cyril Wightman and Miss Gladys Rennie were at a table for two.

* * *

Cmdr. and Mrs. A. J. Tullis were hosts at their Verrinder Avenue home Saturday evening to honor Dr. and Mrs. B. K. Sandwell of Toronto, who were in the city for a few days, staying at Empress Hotel. Guests included Mrs. George Phillips and Miss Joy Phillips, Dr. and Mrs. John Ewing, Mrs. Islay Mutter, Mrs. George Wilson, Cmdr. and Mrs. Charles Tummonds, Miss Alma Russell, Mme. Yvonne Graeff, Miss Margaret Clay, Mr. Stanley Mozol and M. Triel.

Wedding Entourage Reflects Colors In Spring Bouquets

Delicate colorings in their spring blossom bouquets were repeated in the full-skirted gowns worn by a quintette of maids attending Barbara Elsie Warnock when she married Donald McAllister Adair, Saturday evening at 8.

The bride, daughter of Mr. and Mrs. Robert Warnock, 1073 Marigold Avenue, and groom, son of William Adair, 829 Old Esquimalt Road, and the late Mrs. Adair are motoring through Washington to California on honeymoon. They will return to make their home at 1382 Esquimalt Road.

For the candlelit service in First Baptist Church solemnized by Rev. G. R. Easter, the bride was given in marriage by her father.

Her classic satin gown was fashioned with slight train embroidered in floral design, and full skirt billowing from a slender bodice. A halo of seed pearls crowned her fingertip veil.

She carried twin orchid blooms and freslas mounted on a white prayer book.

Mrs. Erna Boughey, gowned in mauve broceded voile, was matron of honor. Misses Jenny Bachlor and Dorothy Popowell, bridesmaids, had mauve-toned taffeta frocks, and flower girls, Lois and Norma West, cousins of the bride, were gowned in pale green taffeta.

Robert Adair was best man for his brother and ushers were Frank Hewitt and Roger Strong. Miss Helen Porter sang "At Dawning." A reception was held at Windermere Hotel where H. West proposed a toast to his niece. A three-tier cake was cut by the newlyweds.

For the wedding trip, the bride changed to a poudre blue suit, accentuated with navy blue accessories. She wore her orchids en corsage.

Student Nurses Present Program

A program of Irish drama and music was presented recently by student nurses' glee and dramatic club of St. Joseph's School of Nursing. Vocal solos were given by Miss L. Williams, Miss N. Humphreys and Miss M. Soucey; a piano solo by Miss N. Corkle; piano duet, Misses E. Harding and Corkle. The glee club presented three groups of songs and the drama club a play, "The Awful Letter."

TERVO'S
Shorties
Belted, loose back and half belted models in white, beige tones, grey, tweeds, etc. Sizes 9 to 18.
19.95 Up

REPORTING DIFFERENT IN TOKYO

TORONTO (CP) — Tsugi Shiraishi, women's editor of The Nippon Times at Tokyo, returned to Toronto yesterday and said that "with every one so eager to learn English" the circulation of her English-language daily has greatly increased since the end of the war.

Miss Shiraishi, who was educated at Victoria College in Toronto, says her position as a women's editor in Tokyo is a far cry from a similar position in Canada. "We never run fashions, weddings or social news," she said. "We concentrate reporting on Japanese women, children and welfare."

Born in Japan, she came to Canada to obtain her bachelor of arts degree in 1925. She returned to Japan in 1929 but again crossed the ocean to complete a year's course at Columbia University, New York, before going back to Tokyo. She was for some years on the staff of the Tokyo Y.W.C.A. before joining the Nippon Times, then published by the Japanese foreign office.

The newspaper now, she said, has become independent with the staff members as shareholders.

Breakfast Club Hears Of New Credit Systems

J. Wilson, president, Credit Granters' Association, was speaker at last Wednesday's meeting of Victoria Credit Women's Breakfast Club at Strathcona Hotel, his subject dealin with credit department services.

He described various types of identification used when a customer applies for credit; the tube and coin system, "now considered antiquated"; the charge-plate used extensively in United States and the latest system, tel-autograph, an electrical device which transmits a picture of sales slip with signature of customer, from counter to credit office in a matter of seconds.

Mr. Wilson stressed necessity of being careful in cashing cheques for unknown persons and advocated teaching of credit and its meaning to graduating classes in schools.

During the meeting Miss Audrey Harness was elected president by acclamation and Miss Jessie Duff, vice-president.

Arrangements were discussed for a "bosses'" breakfast, on April 19, at which Hon. Nancy Hodges, Speaker of the Legislature, will address the gathering.

Esquimalt — A report on arrangements made for the spring bazaar in April was given by Mrs. Irene Mitchell, Garden 3247, convener, at a meeting of Esquimalt P.-T.A. Mrs. P. Hambrook and Mrs. Mitchell were named delegates to the convention in Vancouver. A special program meeting will be held later in April, in place of regular meeting which comes during the Easter holiday. Plans were made to have Esquimalt School Band give selections and to have Harry Bigsby, musical director, give a talk on "Value of Music in the Schools," at the special meeting. Following business, Mrs. J. Bark entertained with vocal solos, accompanied by Mrs. T. Dixon. John Gough, municipal inspector of schools, spoke on "Social Studies in the Schools."

British Imported
Coats - Suits
Skirts - Sweaters
English 3-Ply Knitting Wools
PICCADILLY SHOPPE
The Corner, 1017 Government and Fort — G 7833

Do You Know -that
Refreshing tea and a tasty snack is as close as your nearest restaurant.
Everyday AFTERNOON TEA
Your Friendly Pick-me-up

Returns To City With Show

Helen Ockenden Williams, well known here before the war as an outstanding young musician and music teacher, returned to the city on the week-end and will be seen in the musical revue, "There Goes Yesterday," tonight and tomorrow night at Royal Theatre. Mrs. Williams was a member of the Wrens during the war years. Since then she has been studying music at McGill University and acting as musical hostess at resorts in the Laurentians. She joined the cast of the revue before Christmas as pianist and music arranger. During her visit in the city she is the guest of her parents, Mr. and Mrs. C. O. Ockenden, 1030 Bay Street.

Fifteen Best Dressed In As Many Fields, Named In States

NEW YORK (AP)—The Fashion Academy announced today this 1950 list of the best dressed women in the United States in various fields:

Public life — Mrs. Alben W. Barkley, wife of the vice-president of the United States.

Opera—Mrs. Lauritz Melchoir, wife of the opera star.

Stage — Nanette Fabray, now featured in the Broadway musical "Arms and the Girl."

Radio—Jinx Falkenberg, commentator.

Television—Faye Emerson, divorced wife of Elliott Roosevelt.

Society — Mrs. William Paley, wife of the chairman of the board of the Columbia Broadcasting System.

International set — Mrs. Leon Mandel of Chicago and Cuba.

Supper clubs—Dorothy Shay, who sings at the Waldorf-Astoria Hotel.

Business — Caryl Barrett of Sommerville, N.J., a New York City fashion promotion executive.

Screen—Rosalind Russell.

Sports—Gussie Moran, whose lace panties created a sensation at the tennis tournament at Wimbledon last year, and who has kept eyes popping with other appealing attire.

Concert—Juliana Larson.

All-American — Screen actress Elizabeth Taylor.

Hostess — Mrs. William O'Dwyer, wife of New York's mayor.

Author—Maggi McNellis, radio and television commentator who has written a party book.

Study Book—Women's Missionary Society, Fairfield United Church, met in the hall recently when Mrs. Field's Circle was in charge of the program. Chapter 6 of the study book, "Growing With the Years," was conducted in a question and answer form.

itch
Get Prompt Relief with Cuticura
Eczema? Rectal? Enjoy prompt relief from irritation with soothing Cuticura Ointment. Contains scientific medicinal ingredients. Buy at druggist today.

Tailored Suits
NOTED FOR QUALITY AND STYLE
FINE ENGLISH TWEEDS AND WOOLENS FOR ALL SEASON WEAR
642 FORT STREET
Gordon Ellis Ltd.

Sterling Silver
DRESSER SETS
3-Piece Sets
Comb, brush, mirror. Brush has nylon bristles. $30 Up
Powder Jars
Nail Files
Cuticle Knife
Jewel Boxes
25% down
Balance in Six Months
F. W. Francis LTD.
1210 DOUGLAS ST. PHONE G 7611

PRIZE YOUR EYES ABOVE ALL ELSE
If your vision can be made brighter, keener, more comfortable, by all means do something about it now. See your Optometrist. You can depend on his professional advice. Know how much better your eyes can be.
E 6062
Norman G. Cull
OPTOMETRIST
1108 DOUGLAS STREET

Southern Trip Follows Seattle Wedding Rites

Friends and relations of the bride in this city crossed to Seattle to attend the marriage of Jeanne, daughter of Mr. and Mrs. F. P. Randall, Tisdale, Sask., to Thurlow Claud Wilfong, Jr., son of Mr. and Mrs. T. C. Wilfong, Tacoma, Saturday evening.

The quiet ceremony was conducted by Dr. F. P. McConkey, in the Ladies' Parlor of First Presbyterian Church.

University Way, Seattle, will be the home of the newlyweds, who are traveling in California on their wedding trip.

The bride, given in marriage by her uncle, George Randall, Victoria, donned a white wool crepe afternoon frock, fashioned with three-quarter length sleeves, softly rounded neckline, and skirt back draped in bustle mode.

A white feathered hat, doeskin sandals and gloves, completed her ensemble, and she carried a white Bible mounted with a pink orchid and streamered with freesias.

Miss Jean Phillips of Vancouver was maid of honor. Navy accessories and yellow rosebud corsage bouquet accented her rust-toned gabardine suit.

W. G. "Bill" Dempsey, cousin of the bride, who is attending University of Washington, was best man.

Miss Shirley Munsen presided at the organ.

At a reception held in Olympic Hotel, Mrs. Randall, aunt of the bride, and Mrs. T. C. Wilfong, the groom's mother, assisted in receiving guests.

A three-tier cake, made and decorated in Tisdale, Sask., and sent to the bride by her parents, centred the table. Mr. Dempsey gave the wedding toast to his cousin.

Mrs. Wilfong selected a navy blue covert cloth suit, navy accessories, and rosewood gabardine topcoat for her traveling ensemble. Her flower-trimmed hat was fashioned in matching rosewood silk taffeta.

Shamrock Centrepieces At Guild Tea

Tiny pots of Shamrock centred tables in the Community Hall, Langford, when the annual Shamrock Tea was held under auspices of St. Matthew's Guild members.

Mrs. D. B. F. Bullen, president, welcomed guests. Sale of needlework was in charge of Dorcas secretary, Mrs. G. MacGregor; home cooking, Mesdames A. M. Baxter, A. F. Bayles, and Mrs. N. C. Stewart.

Mrs. H. A. Hincks supervised the decorated Shamrock cake and shortbread contests, which were obtained by Mrs. F. Middleton and Mrs. Bowes.

Tea tickets were sold by Mrs. Arthur Cooper and tea was served by Mesdames V. Franklin, T. Thorpe, W. T. Sim E. Williamson and A. Braithwaite.

Silver Tea, Bingo

April projects of Navy League Chapter, I.O.D.E., include a silver tea at the home of Mrs. F. Mawdsley, 3673 Craigmillar Avenue on April 5 and a bingo party on April 12 at the home of Mrs. T. Watt, 2241 Brighton Avenue.

Plans for the two events were discussed and completed at a meeting of the chapter held with Mrs. D. W. Carter presiding.

Child and family welfare convener, Mrs. E. Ness, reported visiting an aged couple and giving assistance; Mrs. G. B. Hitchcox, post war convener, announced knitted garments for overseas received.

Mrs. Carter was named delegate to the provincial convention in Vancouver and will be accompanied by Mrs. Mawdsley, standard bearer.

A new member, Mrs. I. S. Grant, was welcomed.

AQUAMARINE AND BLOODSTONE RINGS
BIRTHSTONE FOR MARCH
ROSE'S LTD.
Jewelers
1317 Douglas Street

Prints On Parade
Florals, geometric, stripes and dots in this pre-Easter group of exciting print dresses. One and two-piece and jacket dresses included. A collection you must see now . . . must buy now for best selection.
A full range of sizes
14.95 to 65.00

Your Easter Bonnet
is included in our new hat collection. Straws and felts
from 4.95 to 17.95
Andre and Gainsborough exclusive models—
19.95 to 32.50

Scurrahs Credit Facilities Are for Your Convenience
Scurrahs
728 YATES

City Orchestra Now Among Ranks Of Professionals

The Victoria Symphony Society's plans for the Victoria Symphony Orchestra to become professional have been agreed upon by the orchestra, it is reported by Hans Gruber, conductor.

The city orchestra, now in its 10th anniversary season, becomes one of the five major professional symphony orchestras in Canada.

The meeting at which the agreement was reached was presided over by Charles Hunt, president of the A.F.M. Local 247; William Tickle, secretary of the local, and Mr. Gruber, resident conductor of the orchestra.

Best-Seller At Oak Bay Today

"The Big Clock," Paramount's film adaptation of Kenneth Fearing's best-selling novel of the same title, opens today at the Oak Bay Theatre with Ray Milland and Charles Laughton co-starred, and Maureen O'Sullivan, George Macready, Rita Johnson, Elsa Lanchester and Harold Vermilyea heading the supporting cast.

LITTLE SUTTON, Cheshire, Eng. (CP)—The local movie house was damaged by fire. The film showing at the time: "The Last Alarm."

TROUT FISHING

Good Sport Offered At Courtenay

Island trout fishing reports from game wardens:

Shawnigan and Kemp Lakes, fair. Sooke and Koksilah Rivers too high. Few being taken in Colquitz River. Remainder of area classed as poor.

Some good fish are still being caught in the headwaters of the Cowichan River. However, extreme care should be taken because of high water, game wardens warn, having in mind the March 12 tragedy.

Nanaimo area sportsmen report fishing poor.

Lake, creek and sea fishing is not recommended up Courtenay way. However, the Puntledge and Tsiom Rivers are rated excellent, Tsable, Big Qualicum and Trent Rivers considered in the good category. These rivers offer trout and steelhead, the steels taking golf-tee devons and silver devons, the trout worms.

Lakes in Alberni and area are still partly frozen over. Creeks are too high.

Trout fishing is good at the turn of the tide at the mouth of Campbell River. They are taking silver minnow fly and spinner and worm. Steelhead fishing is on the wane.

Grave Of Missing Airman Found

Mr. and Mrs. S. J. Thorn, 2234 Ida Street, have received word from the Missing Research and Enquiry Service, Department of National Defence, that the grave of their son, FO. S. E. C. Thorn, who was reported missing on Oct. 9, 1943, has been located in Germany.

The parents were informed that in accordance with the agreed policy of the nations of the British Commonwealth, the remains would be moved to the British Military Cemetery seven miles south of Soltau, Germany. The cemetery is the permanent burial ground for all British airmen shot down over Germany during the war.

FO. Thorn was on the staff of the Dominion Bank in Victoria and Vancouver before joining the air force.

Sea Cadet Parades

H.M.C.S. Malahat — Monday: Ship's company parade in H.M.C.S. Sault Ste. Marie at 2010. Training as per syllabus.

58th and 59th L.A.A. Workshops, R.C.E.M.E. — Tuesday, 1945 hrs. Parade at Bay Street Armory. Dress, roll call order. Thursday, 2000 hrs. N.C.O.'s class.

R.C.S.C.C. Rainbow—Tuesday: Ship's company will parade at 1920. Duty division will be port watch, quarterdeck division. Quartermaster will be C. D. Dickinson. Friday: Ship's company will parade 1920. Duty division will be port watch, foretop division. Quartermaster will be O.S. R. R. Houlahan. Sunday: Large volunteer work party, 1000 to 1200. Officer of the day, Lt. E. C. Christopher.

No. 89 Royal Canadian Air Cadet Squadron—Tuesday, 1900 hrs.—Swim, Bay Street Armory; Wednesday, 1900 hrs. — Rifle range, film; Friday, 1900 hrs — Roll call parade, training as per time table.

Capitol Theatre

Bert Lahr got his first screen kiss since he kissed Charlotte Greenwood in "Flying High" 20 years ago, when Virginia Mayo plasters his face with kisses for a scene in "Always Leave Them Laughing," now at the Capitol Theatre.

WHERE TO GO TONIGHT

(As Advertised and Starting Times)

ATLAS — "The Big Steal," starring Robert Mitchum and Jane Greer. At 3.06, 6.01, 9.40.

CAPITOL — "Always Leave Them Laughing," starring Milton Berle and Virginia Mayo. At 1.45, 4.11, 6.37, 9.03.

DOMINION — "12 o'Clock High," starring Gregory Peck. At 1.20, 4.00, 6.50, 9.29.

FOX — "Stromboli," starring Ingrid Bergman. At 4.45, 6.50, 8.55. Sat. from 1 p.m.

OAK BAY—"The Big Clock," starring Ray Milland and Charles Laughton. Doors 6.30.

ODEON—"Francis," starring Donald O'Connor and Patricia Medinas. At 1.03, 3.09, 5.15, 7.21, 9.30.

PLAZA—W. Somerset Maugham's "Quartet."

RIO — "Albuquerque," starring Randolph Scott; also "Singapore," starring Ava Gardner. Doors 6 p.m. Saturday 1 p.m.

ROYAL — On the stage, "There Goes Yesterday," starring John Pratt and Murray Mateson. Starts 8.30.

Mexico Locale Of 'The Big Steal'

Adventure in Mexico motivates the exciting plot of RKO Radio's melodramatic romance, "The Big Steal," which stars Robert Mitchum, Jane Greer and William Bendix, now at the Atlas Theatre.

Odeon Theatre

"Francis," currently at the Odeon Theatre is a movie about an army mule that could talk. The hunt for a talentel mule to take the part brought an offer from the Democratic party to lend their mascot to U.I. studios. The offer was accepted.

HOLLYWOOD REVIEW

Lizabeth Scott's Thoughts On Marriage Idealistic

By BOB THOMAS

HOLLYWOOD (AP)—Remember the song that goes "I Wanna Get Married." Lizabeth Scott is singing it.

The Hollywood bachelor girl used to be a standar fixture in Hollywood. Then such gals as Olivia deHaviland, Rosalind Russell, Jeanne Crain, Anne Baxter and Joan Leslie got married. Even Elizabeth Taylor is deserting unmarried ranks. That leaves Miss Scott, Margaret O'Brien and only a few others among the stars who haven't walked the well-known aisle.

Liz says she would like to have Miss O'Brien and the others carry on the bacherlorhood honors without her.

"I miss having someone to come home to," she sighed. "I'm quite loquacious. i like to talk about what has happened to me during the day. The only one I have to talk to is my maid.

"Besides, I would like to listen to someone else expound on his day. In other words, I'd like to have someone to share my life, and I'd like to share someone's life."

Before you start rushing me, you'd better be warned that her notions about marriage are idealistic. I asked about what kind of man she was looking for.

"I haven't visualized a physical type," she answered. "But we must have a mental and spiritual attraction for each other.

"I won't say I'll never marry an actor. But I would prefer not to. Actors, and especially actresses, are emotional people. I know that I am quite emotional. I don't think it would be wise to mix two of the same kind."

CAPSULT-REVIEW

"The Big Hangover" (M.G.M.) is a comedy with a message. The comedy arises because a war experience causes a young lawyer to get drunk at the slightest taste of liquor. The drama comes when he revolts against doing the bidding of a big law firm he works for. The funny stuff doesn't always pay off, but it's a warming and enjoyable picture. Van Johnson and Elizabeth Taylor are ingratiating as the leads.

'Dear Wife' Next Royal Attraction

Paramount's "Dear Wife," starring William Holden, Joan Caulfield, Billy DeWolfe, Mona Freeman and Edward Arnold, and opening Thursday at the Royal Theatre, might well carry a subtitle reading: "The further adventures of 'Dear Ruth'." For this new comedy is a sequel to that stage and screen hit of a few seasons back and is even funnier, according to preview reports.

Dominion Theatre

With his starring role in "12 o'Clock High," Darryl F. Zanuck's epic of the 8th Air Force currently at the Dominion Theatre, Gregory Peck is almost out from under on the number of contracts he signed upon hitting stardom a few years back. There are three other committments awaiting his freedom.

Saved 91 Lives

LONDON (CP)—The lifeboat service around Britain's coast saved 91 lives from shipwrecks in the first two months of this year.

ANNOUNCEMENTS

Victoria Prayer Group, Wednesday, 3 p.m., Christ Church Memorial Hall. Guest speaker—Mrs. Alec Learmont (Mary Light), author of "Signs and Wonders." Open to all. ***

* * *

A salvage collection for James Bay, Esquimalt and Gorge. E 3413. ***

* * *

Church of Our Lord Ladies' Aid will have a Spring Tea in Cridge Memorial Hall, March 22, at 3 p.m. Tea 35c and home cooking. ***

* * *

A general meeting of the Greater Victoria Musical Festival Committee will be held in the First United Church schoolroom on Wednesday, March 22, at 8 p.m. All interested in this revival of our festival are cordially invited to attend. ***

* * *

Alcoholics Anonymous. Confidential assistance on drink problems, P.O. Box 1, Victoria, B.C.

* * *

Appetizing home-cooked meals at the Mayfair, 1011 Broad Street. ***

* * *

Arts Centre of Greater Victoria, 823 Broughton Street. Closing this week, color reproductions of French Impressionists loaned by Marionette Library. Opening Tuesday, exhibit of watercolors by B. R. Berrick of Victoria, painted in 1949 in Britain and on the continent. Gallery hours: 11 to 5.30, Tuesday to Saturday, and Saturday evenings, 7.30 to 9.30. Public 25c, members and students free. Artists may enter paintings in oils, watercolor, pastels or black and white in on-jury show March 28 to April 1. Up to three paintings each and fee 50c per painting. Recital in modern dance at Victoria High School Auditorium Tuesday, March 21, 8.15 p.m. Students of Betty Lynd Thompson of Oregon State College, Corvallis, Ore. Tickets on sale at Kent's. ***

* * *

A salvage collection for Fairfield, Fernwood and Mt. Tolmie. E 3413. ***

* * *

Behind the closed doors of medical research laboratories appalling tortures are inflicted upon animals allegedly in the name of science. The practice is known as vivisection, and includes maiming, blinding, freezing, burning and roasting of dogs, cats and other animals. Further details of these atrocities can be obtained from medical journals. Join your local Anti-Vivisection Society and help stamp out these horrors. (Canadian Anti-Vivisection Society, No. 608 Scollard Bldg. Phone G 7943.) ***

* * *

Chiropodist: W. J. Fraser, D.S.C., now located 107 Pemberton Building. B 3252. ***

* * *

Chiropodist: D. B. Caird, D.S.C., 218 Pemberton Bldg. B 3732. ***

* * *

Chiropractor — Donald Elder, D.C. 612 View Street. G 9615. ***

* * *

Dr. Ernest A. Frejd, formerly of Prince Albert, Sask., is now established in general practice at Rooms 111-112, Pemberton Bldg., Victoria. Office phone G 3141, or Doctors' Directory. ***

* * *

Estella Kelley, Phy.T. Est. 35 years—E 9121. Colonics, electric massage. ***

* * *

New Location — Tom Fisher, tailor and breeches-maker, alterations. Room 8, 1110 Government Street (above General Warehouse). E 4816. ***

Members of St. Andrew's Presbyterian Church Women's Missionary Society are holding an Expense Fund Tea at the home of Mr. and Mrs. W. B. Plaunt, Kingsmount, 305 Dennison Drive, on Wednesday, March 22, from 3 to 5 p.m. ***

* * *

Optometrist — Howard L. Mc Diarmid. Complete optometric service. Appointment, E 7111. Hudson's Bay Co. Now moved to 2nd floor. ***

* * *

Oregon State College girls' modern dance team recital at Victoria High, Tuesday, March 21, 8.15 p.m. Tickets at Kent's Ltd., 742 Fort Street. Reserved 75c, adults 50c, students 25c. ***

* * *

Reasons repaired while you wait. Kilburger's Jeweler, 703 Fort. ***

* * *

Picture Framing in Perfect Taste by Diggon's. ***

* * *

Skilful Barber Service (a habit). Estevan Avenue Barber Shop (2524). "You'll like my work," Harry Firth. Ladies' and Gentlemen's Hairdresser since 1900. ***

* * *

Slendor Tablets are effective. Two weeks supply $1; 12 weeks $5, at Darling's Pharmacy and all druggists. ***

* * *

The Annual Meeting of the Victoria Symphony Society, on March 20, at 8 p.m., in the Arts Centre, 823 Broughton. ***

* * *

The Annual Meeting of the John Howard Society of Vancouver Island will be held in Prince Robert House on Friday, March 24, at 8 p.m. A cordial invitation is extended to all members and friends and to all those interested in the work of the society. ***

* * *

The Players' Club of U.B.C. presents "An Inspector Calls," by J. B. Priestley, at Victoria High School Auditorium, Friday, March 24, at 8.30 p.m. Tickets 75c and $1, at Marionette Library. Proceeds to Madame Sanderson-Mongin Scholarship Fund. ***

* * *

Telephone Answering Service —Your present phone answered in your name, 24 hours a day. Telephone and mail address supplied. 710 Johnson Street. Phone B 4246. ***

"The Early Bird"
6 a.m. to 8 a.m.

TERRY J. GARNER

A comparative newcomer to the radio picture who already has carved quite a niche for himself with his pleasant, infectious microphone style. Previous experience includes CJVI, Victoria, and CKWX Vancouver. Listen for this young, personable announcer on many of our top program features.

CKDA DIAL 1340

DONALD O'CONNOR
Patricia Medina · Zasu Pitts
Ray Collins · John McIntire
and "FRANCIS" The Talking Mule!
"Francis"
A UNIVERSAL-INTERNATIONAL PICTURE
Today! ODEON

4 COMPLETE STORIES
...each with as much Entertainment—as much DRAMA—as much FUN—as any one movie you've seen in years!
J. ARTHUR RANK PRESENTS
W. SOMERSET MAUGHAM'S
Quartet
1 THE FACTS OF LIFE
2 THE ALIEN CORN
3 THE KITE
4 THE COLONEL'S LADY
Extra!
★ "DANCING BLADES" (Film Novelties)
"SIGNS OF THE TIMES"
LATEST PLAZA NEWS ★
Starts Today!
1 to 7 P.M. 35c
Phone E 6414
PLAZA
Feature at 2.15 4.30 6.45 9.00

RAY MILLAND · CHARLES LAUGHTON
With MAUREEN O'SULLIVAN, GEORGE MACREADY
Doors Open 6.30 p.m.
"THE BIG CLOCK"
OAK BAY
ON OAK BAY AVE. Phone E 2943
A Paramount Picture

3 MORE DAYS! Today, Tuesday and Wednesday
Complete Shows at 4.45 - 6.50 - 8.55
Saturday . . . Continuous From 1 p.m.

PRICES FOR THIS PICTURE:
Before 6 p.m. Children 15c, Adults 45c
After 6 p.m. Children 35c, Adults 60c (Tax Included)
PHONE B 3370
FOX
HILLSIDE and QUADRA
Plenty of Parking Space

TUNE IN TONIGHT
to the
SCOTT & PEDEN SHOW
with
The HOME TOWNERS
Western Music — Popular Songs
Hoe-Downs
VICTORIA'S LARGEST LIVE TALENT SHOW
Broadcast Direct from Stage of the Atlas Theatre
CJVI
TONIGHT at 9
CJVI
900 on your dial

NEW RIO Theatre of Smooth Seats
TODAY ONLY
Doors Open 6 p.m.
Show at 6.30 p.m.
Saturday at 1 p.m.
RANDOLPH SCOTT
"Albuquerque"
IN COLOR
Fred MacMurray
Ava Gardner
"Singapore"
PLUS CARTOON
Main Floor 35c
Balcony 25c
Children 10c

B. RGAIN MATINEE 35c To 2 p.m.
NOW SHOWING!
DOORS AT 1 P.M. FEATURE AT 1.45, 4.11, 6.37, 9.03
MILTON BERLE
GETS FUNNY WITH
VIRGINIA MAYO
WARNER BROS.
ALWAYS LEAVE THEM LAUGHING
EXTRA
Bugs Bunny Cartoon "RABBIT HOOD"
Latest Capitol News
CAPITOL

NOTE:—We suspend our usual program of motion pictures TODAY, TUES., WED. The theatre will be used for stage attraction.
Coming Thursday
A Show for the Family Fun for All

Starring
WILLIAM HOLDEN
JOAN CAULFIELD
BILLY DE WOLFE
MONA FREEMAN
EDWARD ARNOLD
'DEAR WIFE'
ROYAL

HELD OVER FOR A SECOND THRILLING WEEK!
HAILED BY VICTORIA AS "TOP HIT OF THE YEAR"
THE WORLD STANDS STILL AT...
12 o'CLOCK HIGH
starring GREGORY PECK
DOORS at 12.45. Feature at 1.20 - 4.00 - 6.50 - 9.29
MATINEE 35c
DOMINION
EXTRA—Colored Cartoon "MISSISSIPPI SWING"
LATEST WORLD NEWS

$175.00 TOTAL FOTO-NITE OFFERS TONIGHT!
THIS MAY BE YOUR LUCKY NIGHT!

$175.00
FOTO-NITE TONIGHT
ON OUR STAGE
SCOTT & PEDEN'S
HOMETOWNERS
CASH! MUSIC! FUN!
TODAY, TUESDAY, WEDNESDAY
FEATURE AT 2.06 - 6.01 - 9.40
BARGAIN MATINEE 30c
Heart-pumping action, down Mexico way!
Robert MITCHUM
Jane GREER
William BENDIX
THE BIG STEAL
PLUS ROBERT YOUNG, SHIRLEY TEMPLE, JOHN AGAR IN "Adventure in Baltimore"
Atlas

Hilker attractions
ROYAL • THIS WEDNESDAY at 8.30
THE INTERNATIONALLY RENOWNED BARITONE
IGOR GORIN
"He is Endowed with the Divine Lust for Song"
Tickets at Fletcher's—G 2314—3.12, 2.50, 1.87, 1.25 (inc. 25% Govt. Tax)

A BRIGHT LOOK AT THE HALF CENTURY!
1900 1950
John PRATT · Murray MATHESON
in
There Goes Yesterday
★HILARIOUS NEW MUSICAL REVUE WITH A BRILLIANT ALL STAR CAST
Sponsored by LIONS CLUB
Tonight and Tomorrow at 8.30 — Royal Theatre
EVENINGS—$1.25, $1.87, $2.50 — Box Office at Fletcher's Music Store

STOCK QUOTATIONS

TORONTO

(By A. E. Ames & Co.)

INDUSTRIALS—	Bid	Asked
Abitibi Abitibi com.	28¾	26
Do. pfd.	23¼	33¼
Aluminum com.	58¼	58¾
Do. pfd.	26¾	26¾
Ashdown A	14½	15¼
Beatty com.	12¼	12¾
Bell Telephone	39¼	40
Brazilian T.L. and P.	22	22¼
B.A. Oil com.	26¼	26¾
Do. pfd.	26¼	26½
B.C. Electric pfd.	100¾	100½
B.C. Power A	22¾	23¼
Bruck Mills	19	19¾
Building Prod.	33¾	34
Burlington Steel	15¾	16
Can. Cement	34¾	35
Can. Dom. Sugar	22	22¼
Can. Ss. pfd.	32½	40
Can. Brew.	21¾	21¾
Can. Celanese	32¾	33¼
Can. Ind.	22¾	23
Can. Pac. Rly.	17¼	17¾
Cons. Mining and Smelting	94½	94¾
Cons. Paper Corp.	19¾	20¼
Cosmos Imp. Mills	15	15½
Distillers Seagrams com.	23¼	22¾
Dom. Bridge	43½	44
Dom. Fdry. and Steel	39	39¼
Dom. Stores	33¾	34¾
Ford of Can. A	28¼	28½
Imperial Oil	22	22¼
Imperial Tobacco com.	13½	13¾
Do. pfd.	26	26¼
Inter. Metal Ind. A	26	27
Inter. Metal Ind. pfd.	102	103½
Inter Nickel	30	30¾
Inter. Paper	41	41¾
Inter. Petroleum	9¼	9¾
Loblaw A	31¼	32
McColl Front. com.	14½	14¾
Do. pfd.	98½	99¾
Massey-Harris	24¼	24½
Monarch Knitting	9¾	10½
Montreal Loco.	20¾	20¾
Moore Corp.	76¾	77
Nat. Hosiery A	20½	23
Nat. Steel Car	23¼	23¾
Page Hersey	45¾	46
Powell River Co.	46½	47
Russell Ind.	19½	19¾
Shawinigan W and P	25	25¾
Sick's Brew.	21	22
Simpson's A	27¼	27½
Do. B	24½	24¾
Southam com.	21	21½
Standard Chem.	9½	9¾
Standard Paving and Mat.	16	16¼
Steel of Can. com.	20¼	20¾
Do. pfd.	21	21¼
Union Gas	19	19¼
United Fuel A pfd.	53½	55
Walker G. and W.	45¼	45¾

(By Hagar Investments Ltd.)

	Bid	Asked
Akaitcho	.74	.77
Anglo-Canadian	4.05	4.15
Amalg. Larder	.16	.19
Asbestos	.06	.07½
Aumaque	.14	.16
Aunor	3.30	3.35
Cons. Beatty	.57	.59
Bevcourt	.26	.29½
Bidgood Kirkland	.05	.05½
Bobjo	.12	.12¾
Bralorne	9.25	9.40
Broulan	.59	.61
Buffalo Addison	.12¾	.14
Buffalo Ankerite	2.05	2.15
Base Metals	23½	23¾
Campbell Red Lake	2.70	2.80
Castle Trethewey	2.50	2.51
Canadian Malartic	.74	.77
C. and E. Corp.	7.10	7.25
Central Patricia	.83	.86
Chesterville	1.45	1.50
Cochenour Willans	2.15	2.25
Coin Lake	.16	.20
Colomac	.04	.04½
Conwest	1.12	1.20
Cons. Smelters	94.00	95.00
Crolmor	.18¾	.21
Crowshore Pat.	.07	.07½
New Dickenson Red Lake	.76	.81
Dome Mines	17.50	17.75
Donalda	.57	.60
Chemical Research	.83	.87
Cons. Duquesne	.06	.07
East Malartic	2.20	2.41
East Sullivan	5.60	5.70
Elder	.41	.43
Eldona	.31	.32
Eureka	.41½	.44
Falconbridge	4.10	—
Probisher	2.30	2.32
Giant Yellowknife	6.15	6.20
Gods Lake	.33	.35
Golden Manitou	2.55	2.60
Gulf Lead	.13	.13¾
Harricana	.05¾	.06
Hardrock	.36	.37
Hasaga	.38	.40
Heva Cad.	.06¼	.06¾
Hollinger	10¾	10¾
Hosco	.06½	.07
Cons. Howey Gold	.36	.38
Hudson Bay Mining	43.50	44.00
Indian Lake	.04	.04½
Inspiration	.38	.45
Acadia Uranium	.38	.50
New Jarson Gold	.41	.43
Joliet Quevee	.60	.62
Kerr Addison	.19	.20
Kirkland Lake	1.24	1.26
Labrador	4.35	4.45
Lake Duff	1.00	1.08
Lakeshore	13.00	13.25
Lamaque	6.75	7.00
Leitch Gold	1.26	1.27
Little Long Lac	.50	.55
Longman Lake	.26	.30
Louvicourt	.27	.29
Madsen Red Lake	3.05	3.10
Macassa	2.90	3.00
Marcus	.16	.17½
Malartic Goldfields	3.00	3.20
McDonald	.54	.56
McKenzie Red Lake	.55	.58
McLeod Cockshutt	2.25	2.00
Moneta	.34½	.36
Negus	1.41	1.49
Nipissing	.98	1.02
Normetal	2.55	2.60
Northern Can.	.40	.45
Noranda	69.00	69.25
Okalta	1.73	1.78
O'Brien Gold	1.84	1.86
Ogdec	.05½	.07
Osisko Lake	1.08	1.09
Pamour Porc.	1.37	1.45
Paymaster	.30½	.33
Perron Gold	.50	.55
Pickle Crow	1.80	1.90
Powell Rouyn	.85	.90
Preston	1.88	1.90
Quemont	20.75	21.25
San Antonio	3.80	3.90
Senator	.26½	.27
Sheep Creek	1.08	1.15
Sherritt Gordon	2.20	2.22
Sigma	8.30	8.50
Siscoe Gold	.34	.35
Sladen Malartic	.80	.81
Steep Rock	2.70	2.75
Sullivan	2.80	2.81
Sylvanite	1.60	1.64
Teck Hughes	3.15	3.20
Toburn	.45	—
Trans. Cont. Resources	.48	.51
Upper Canada	3.60	3.70
Ventures	6.00	6.15
Waite Amulet	8.30	8.50
Wright Hargreaves	2.14	2.16
Lake Wasa	.54	.58
Yellowknife Bear	.92	.98
Nechi	.70	.90
Bulolo	9.75	9.85

TORONTO UNLISTED

(By H. A. Humber Ltd.)

	Bid	Asked
Anchor Pete	37	41
August Porc.	25	28
Brown McDade	5	8
Bulldog Y.K.	18	21
Camray	7	9
Captain	2	4
Continental Oil	33	35
Hugh Pam	20	23
Jerome	21	25
Jupiter Oil	17	20
Kamiac	34	28
Lasalle	2	4
Lake Exp.	6	8
Marbenor	13	16
Mindus	8	11
Murmac	5	7
New Augarita	14	17
Nisto	21	24
Norbeau	110	20

Closing Averages

Dow Jones averages:
30 industrials 207.78, off .31
20 railroads 55.25, off .45
15 utilities 43.67, off .02
65 stocks 74.91, off .22
Volume — 1,420,000 shares.

Toronto closing averages:
Industrials 216.85, off .26
Golds 102.65, off .25
Base metals 106.80, up .24
Western oils 62.39, up .35
Sales—1,175,000.

Montreal closing averages:
Industrials 114.00, off .30
Utilities 80.00, off .10
Golds 65.58, up .17
Papers 395.45, up .17
Sales—300,500.

NEW YORK

(By H. A. Humber Ltd.)

	Close
Allied Chemicals	219
American Can	117½
American Tobacco	72
American Smelter	53½
American Tel. and Tel.	151¾
Anaconda Copper	28¾
Atchison Topeka	110¼
B. and O. Railway	11
Bethlehem Steel	34½
Canadian Pacific Railway	14½
C. and O. Railway	29¾
Chrysler	66¾
Con. Edison	31¾
Du Pont	65
Eastman Kodak	46¾
Erie Railroad	12¼
General Foods	50¼
General Electric	46¾
General Motors	76½
Goodyear Tire	30
Great Northern	40¼
Inter Harvester	26¾
Inter. Paper	37¾
Inter Nickel	25¾
Johns-Manville	49
Kennecott Copper	51¾
Loew's Theatre	16¾
New York Central	13½
Norfolk and Western	50
Northern Pacific	20½
Pennsylvania Railroad	17¾
Procter & Gamble	85½
Public Service New Jersey	35¾
Schenley Distillers	30¾
Standard Oil California	65¼
Standard Oil New Jersey	69
Sears Roebuck	43½
Socony Vacuum	17¼
Southern California Edison	35½
Southern Railway	34½
Studebaker	30¼
Texas Corp.	63½
Union Carbide	43¾
Union Pacific	66½
United Aircraft	37
U.S. Steel	31¼
Westinghouse Electric	34¾
Woolworth	49¾

VANCOUVER

(By Hagar Investments Ltd.)

OILS—	Bid	Asked
Anaconda	7	8½
Anglo-Canadian	405	415
A.P. Con.	24½	26
Atlantic	135	157
British Dominion	23	—
C. and E. Corp.	705	730
Calmont	52	58
Commonwealth	125	—
Continental Oil	33	34
Dalhousie	34	35
Federated Pete.	24¾	—
General Pete.	105	108
Do. A	107	—
Globe Oil	—	60
Hargal	12½	13¼
Del Rio	45	47
Highwood Sarcee	6½	—
Home Oil	11¾	1300
Leduc West	—	78
McDougall Segur	11	12
Mercury	9¾	—
Model Oil	35	—
Okalta	172	175
Pacific Pete.	470	475
Princess	37	38
Royal Canadian	5	6
Royalite	955	990
South Brazeau	16	11¾
Spooner	35	—
Sunset	17	19
Superior	44	45
Vanalta	23	25
Vulcan	—	40
Pan West	17½	20
MINES—		
Bayonne Cons.	4	5
Base Metals	23	—
Bralorne	920	930
Bridge River Con.	3	—
B.R.X. (1938)	5	7
Cariboo Cariboo	9	10
Caribou Gold	130	140
Congress	28	30
Cuyuni Gold	30	—
George Copper	5	7
Golconda	—	30
Grandview	18	—
Grull Wihksne	2¾	—
Hedley Mascot	22	33
Highland Belle	57	—
Inter. C. and C.	28	29
Island Mountain	106	110
Kootenay Belle	20	23
McGillivary Creek	—	8
Pacific Nickel	18	18½
P.E. Gold	—	6
Pend Oreille	515	—
Pioneer Gold	340	345
Premier Border	2½	3½
Privateer	13	15
Quatsino Copper	6	7
Red Hawke	2	—
Reeves McDonald	210	215
Reno Gold	4¾	5
Sheep Creek	110	111
Silbak Premier	33	34
Silver Ridge	9	10
Silver Standard	62	63
Surf Inlet Gold	7	—
Taku River	12½	13½
Taylor Bridge	38	39
Utica	—	6½
Vananda	12	—
Wellington	3½	4
INDUSTRIALS—		
B.C. Forest Products	300	—
Burrard Drydock A	750	775
Canadian Collieries	225	245
Canadian Western Lumber	3¾	375
Capital Estates	1750	—
Coast Breweries	350	360
Bruck Mills A	1925	1975
Do. B	750	775
H. R. MacMillan A	900	—
Pacific Coyle	42	60
Powell River	—	4750
Sun Publishing	1300	—
Westminster Paper A	—	925
Do. B	—	400

MONTREAL

(By James Richardson & Sons Ltd.)

	Bid	Asked
Can. Invest. Fund	550	—
Can. Bank of Comm.	25¼	25¾
Dominion Bank	26½	27¾
Imperial Bank	30¾	—
Bank of Montreal	27¼	27¾
Bank of Nova Scotia	40	40½
Royal Bank	27¾	—
Bank of Toronto	39	39½
Atlas Steel	8¾	8¾
Antibi com.	25¾	26
Do. pfd.	23¼	23¾
Algoma Steel	14½	14¾
Aluminum com.	57¾	58½
Do. pfd.	57¾	58
Asbestos Corp.	26	26¼
Bathurst A	26¾	28¼
Bell Telephone	39¾	40¾
Brazilian Traction	22	22½
Br. Amer. Oil	26¼	26¾
B.C. Forest Prod.	320	—
B.C. Power A	28	28¾
Brown com.	380	385
Do. pfd.	98¾	99¾
Bruck Mills A	18¾	19½
Do. B	7	7½
Building Prod.	33½	34
Bulolo Gold	975	985
Can. Dom. Sugar	22¼	22½
Can. Malting	48	51
Can. Nor. Power	11	12
Can. Ss. com.	18½	19
Do. pfd.	39½	40
Can. Cement	34¾	35¼
Can. Breweries	21½	21¾
Can. Bronze com.	23½	24½
Can. Car and Fdry. com.	12	12¼
Can. Celanese	32¾	33¼
Can. Ind. Alcohol	10¼	10¾
Can. Locomotive	25½	26
Can. Pac. Rly.	17	17¼
Can. Vickers	93	97
Cockshutt Plow	15¾	15¾
Comm. Alcohol	265	275
Cons. Paper	19¾	20
Consumers Glass	24½	25
Dom. Bridge	43¾	44
Dom. Foundries and Steel	29¼	29½
Dom. Woolens	10	10½
Dom. Steel and Coal B	20¾	21
Dom. Stores	34	34½
Dom. Tar and Chem.	28	29
Dom. Textiles	11	11¾
Donna. Paper	18	18¾
Dryden Paper	18	20
Eddy Paper	16½	16¾
Electrolux	14¾	15
Famous Players	15	15¼
Fanny Farmer	34	35
Fleet Aircraft	115	—
Ford of Can. A	28	28¾
Foundation Co.	31¼	32½
Fraser Co.	26	26¼
Gatineau Power	18½	19¾
Gen. Steel Wares	19	19½
Gypsum Lime	18¼	18½
Hamilton Bridge	12¾	13¾
Howard Smith	37¼	38
Imperial Oil	21¾	22½
Imperial Tobacco	13¾	13¾
Indust. Accept.	34½	34¾
Inter. Bronze Pwdr.	4	4½
Inter. Nickel	30¼	30¼
Int. Paper	41	42¾
Int. Pete	9¾	9¾
Jamaica P.S.	11½	12
Lake of Woods	25	25
Lowney, Walter M.	15	15¼
Maple Leaf com.	8¼	9
Massey Harris com.	24¼	24½
Do. pfd.	27	28
McColl Front. com.	14¼	14¾
MacMillan A	10	10¼
Do. B	8½	8¾
Minn. and Ont. Paper	19	19¾
Mitchell, Robt.	24½	25¾
Molsons Brew.	26½	27
Montreal Loco.	20½	21
Moore Corp.	75¼	77
National Brew.	34¾	34½
National Drug	11¾	—
National Steel Car	23¾	23½
Ogilvie Flour	19¾	19¾
Page Hersey	45¼	46
Powell River	47¾	—
Power Corp.	16	16¾
Price Bros.	69¾	70
Quebec Power	15¾	16¾
St. Law. Corp. 1st pfd.	34¾	35
Sick's Brew.	21¼	21¾
St. Law. Paper 1st pfd.	96¼	98
Southam Co.	20¾	—
South. Can. Pwr.	22½	23
Standard Chem.	9½	9¾
Steel of Can.	29¼	30¾
Taylor P. and C. com.	7	7¼
Do. pfd.	10¼	11
United Steel	7	7¼
Walker Gooderham com.	45¾	45½
Westeel Prod.	50	53
Winnipeg Elec. com.	34½	34¾

GRAIN

Winnipeg

(By H. A. Humber Ltd.)

	Open	High	Low	Close
Rye—				
May	147¾	148½	147¾	148¼
July	147	148½	147	148¼
October	143¼	144¼	143¼	144¾
Oats—				
May	89½	89½	88¾	89¼
July	83	83½	82½	83¼
October	75½	75½	75½	75½
Barley—				
May	137¾	138	136¼	137¾
July	126	126½	125¾	126½
October	110¾	111¾	110¾	111¾

Cash Grain Close
Oats—No. 2 cw. 97½, track 91½.
Barley—No. 3 cw. 172¾, track 134¾.
Rye—No. 2 cw. 146¼, track 146¾.

Chicago

(By H. A. Humber Ltd.)

	Open	High	Low	Close
Wheat—				
March	230¼	231¾	229¾	231¾
May	220	222	220	221¾
July	197¼	198	196¼	197¾
Corn—				
March	132¾	134	132¾	133¼
May	133	134	133	133¾
July	133½	134	133¼	133¾
Oats—				
March	79¼	79½	79	79
May	73	73¾	73	73¾
July	64¾	65¼	64¾	65
Rye—				
May	133¾	134¼	133¼	13[illegible]
July	135¾	136½	135¾	135¾
September	138½	139¼	138½	138¾

London Market

Closing quotations at London: Babcock and Wilcox 58s. Boot's Pure Drug 45s 6d. Canadian Pacific $27¾, Central Mining $22½. Consolidated Gold Fields 59s 4½d. Courtaulds 32s 10½d. Hudson's Bay Co. 77s 3d. Imperial Chemical 41s 10½d. Metal Box 91s 3d. Mexican Eagle 18s 10½d. Rand Mines 152s 6d.

MARKET REVIEW

Stocks Mark Up Gains At Montreal

MONTREAL (CP) — Stock prices moved ahead as trading volume expanded near the final hour on the Montreal Stock Exchange and Curb Market.

Plus signs dominated the industrial section, giving the group a strong appearance. Utilities, base metals, beverages and steels were weaker but senior oils, papers and banks followed the trend of industrials.

TORONTO (CP)—Mild selling pressure pushed industrial stocks into the minus column on the Toronto Stock Exchange.

Changes were generally held to fractions in the weakening industrial list. Liquors, steels, textiles and constructions sagged. Papers and utilities pointed higher but were giving ground towards the close.

NEW YORK (AP) — Despite isolated strong spots, the stock market here failed to work itself into a forward movement.

Prices were highly irregular, with the spread running to more than a point on either side of the line. The tendency was a little lower.

Hiram Walker dropped ¾, and Distillers Seagram was off ¼ among Canadian issues.

New Hearing Device Has No Receiver Button In Ear

Chicago, Ill.—Deafened people are hailing a new device that gives them clear hearing without making them wear a receiver button in the ear. They now enjoy songs, sermons, friendly companionship and business success with no self-conscious feeling that people are looking at any button hanging on their ear. With the new almost invisible Phantomold and Beltone you may free yourself not only from deafness, but from even the appearance of deafness. The makers of Belton, Dept. 40, 1450 W. 19th St., Chicago 8, Ill., are so proud of their achievement they will gladly send you their free brocure (in plain wrapper) and explain how you can test this amazing device in the privacy of your own home without risking a penny. Write Beltone today.

BONDS
STOCKS
GRAIN
Established 1897
COMPLETE QUOTATIONS AND STATISTICAL SERVICE
JAMES RICHARDSON & SONS
Government at View Telephone Garden 1138

CANADIAN INVESTMENT FUND
Prospectus obtainable from your own investment dealer.
CALVIN BULLOCK, LTD.

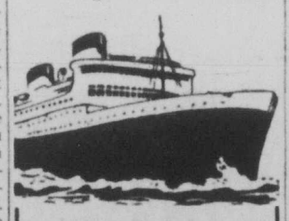

HOLY YEAR—1950
PERSONALLY CONDUCTED BRITISH COLUMBIA ARCHDIOCESAN PILGRIMAGE TO ROME
LEAVING QUEBEC . . . VIA CUNARD LINE "SAMARIA" MAY 23 RETURNING, LEAVE HAVRE OR LONDON—CUNARD LINE SS. "SAMARIA"—JULY 6 OR AUGUST 3.
Conducted European itinerary to include ROME, LOURDES, LISIEUX and ASSISSI. (Travel management by Thos. Cook & Son.)
Applications for membership in this pilgrimage now being received.
FOR PARTICULARS OF ALL-INCLUSIVE FARES AND OTHER INFORMATION CONSULT
Capital Travel Service
504 ROYAL TRUST BUILDING
612 VIEW STREET
VICTORIA, B.C.
B 1421 B 7622
VICTORIA BOOKING AGENTS:
THOS. COOK & SON
C. E. BLANEY JR.
AGENT—MILWAUKEE ROAD
ALL AIR AND STEAMSHIP LINES

Business Engineering Is An Investment—
NOT A COST
GEORGE S. MAY COMPANY
Western Division
291 Geary Street, San Francisco 2, Calif.
Established 1925

ALBERTA OIL REPORT

Record Daily Output Of 31,383 Bbls., Redwater

By Times Oil Representative

CALGARY — Alberta's latest crude oil and natural gasoline production record of 73,641 barrels daily established in the week of March 6, like its predecessor, survived for only a week.

The week ending March 13 saw the province's output jump ahead almost 500 barrels per day to set a new all-time high of 74,123 barrels per day.

The Redwater field accounted for the whole increase, as production at Leduc-Woodbend, at Turner Valley, Lloydminster and other fields in the province dropped off.

Redwater jumped over 5,000 barrels daily to produce the most oil it has ever given in a week, 31,383 barrels per day. Leduc almost offset this increase when its production dropped from 30,668 to 26,936 barrels daily. Turner Valley went down from 10,290 to 10,142 barrels daily. Lloydminster dropped to 1,949 from 1,995 barrels a day, and the other wells in the province put out 2,548 barrels per day as against 2,954 barrels daily in the previous week.

The new record is almost 16,000 barrels more than the production a year ago at this time, all of which has been accounted for by the Redwater field.

At the end of the new record week, a total of 1336 wells in Alberta were capable of being operated. This is an increase of 11 over the figure for the week of March 6.

Leduc-Woodband had 374 wells capable of production as compared with 371 in the week previous. Redwater increased seven wells to 337, Turner Valley and Lloydminster remained the same at 328 and 136 wells respectively, and other fields in the province put on one more well for a total of 160 wells.

The week of March 14, 1949, had only 771 wells capable of being operated. In that week, Redwater had only 14 wells.

Last week was the most important for the Redwater field since the Imperial Simmons extension several months ago, which added three miles to the southwest.

The field was extended a mile and a half to the west at its northern end and two miles was added to its southern boundaries by the wells Calvan Pacific Opal and Calvan Pacific Simmons. Proven reserves jumped accordingly.

The Simmons well at the south was a Redwater record for pre-acid potential, flowing 1,920 barrels a day.

WELL A DAY

The field increased at the rate of one well a day for the second successive week. The heavy scorer last week was Pacific Calvan and associates with four wells, Selburn 1, and No. 2, Simmons No. 1, and Opal No. 1 to raise the group's Redwater total to 28.

PENCIL SPECIAL at Diggon's
The Dixon Ticonderoga at only 60c per doz.
Special This Week—
We will stamp name of individual or firm on these 12 pencils for only 15c more
DIGGONISM—Happiness is the one thing that multiplies by division.
Diggon's
GOVERNMENT and JOHNSON

ARTHRITIS RHEUMATISM
PAINS CAN BE RELIEVED!
Join the grateful thousands who have found blessed relief from the agony of Arthritis and Rheumatic pains through DOLCIN. DOLCIN Tablets are safe, non-toxic . . . they cannot harm the heart or any other organ. You can obtain DOLCIN Tablets at any drug store. DOLCIN is now packaged for your convenience in three sizes. The cost is moderate . . . the results are astonishingly prompt. Get a bottle of DOLCIN Tablets today. 100 tablets for $2.39—200 tablets for $3.95—also available in bottles of 500 tablets. Dolcin Limited, Toronto 16, Ontario.

B-A Oil—
Known for its quality products in the ten provinces of Canada, The British American Oil Company Limited operates a fully integrated oil industry.
Its activities extend from the exploration and development of oil properties to the transportation, refining and marketing of over 250 petroleum products.
The new issue of Common Shares is to provide funds for the extension of the Company's operations. We offer as principals:
The British American Oil Company Limited
Common Shares of No Par Value
Price: At the market about $26⅛ per Share
Current dividend $1 per Share per annum
A copy of the prospectus detailing the earnings and assets of the Company will be forwarded on request.
More than 96% of the Company's shareholders are resident in Canada.
612 View Street
Victoria, B.C.
Tel. Beacon 6261
Wood, Gundy & Company Limited

PREFERRED STOCKS

(By T. H. Burns & Co. Ltd.)

	%	Bid	Asked
Abitibi ($1.50)	—	23¼	23¾
Aluminu ($25 par)	4	26¾	27
A-C Tel. ($50 par)	4½	46	47¾
B.A. Oil ($25 par)	2¾	36¼	36¾
B.C. Electric	4	90	91
Do.	4¾	100	100¾
B.C. Telephone	6	113	—
Do.	4¾	103	—
Blue Ribbon	5	81	83
Calgary Power	4	95½	—
Can. Wire Cable ($4) A	—	81½	85
Can. Bronze	5	102	—
Can. Celanese ($1.75)	—	39	40
Can. Utilities	5	101¾	—
C.W. Nat. Gas ($30 par)	4	19¾	—
Dom. Malting	5	102¾	105
Donnacona	4½	—	95
Fraser	4¾	99	99½
Gatineau	5½	110¼	111½
G-S Wares	5	103	—
Howard Smith ($50 par)	—	—	49½

CITY EGG PRICES

To producers

Grade A Large	.38
Grade A Medium	.36
Pullets	.33
Grade B	.31

Wholesale:

Grade A Large	46-49
Grade A Medium	44-47
Pullets	41-43
Grade B	38

Bonds: British 2½% Consols £68¾, British 2½% War Loans £91½, British Fundings 4s 1960-1990 £106 5/16.

For Safety's Sake
HAVE JAMESON'S
TEST YOUR BRAKES
There's NO CHARGE for this service using the latest Bear Brake Testing Equipment, as approved by the leading Police Departments.
JAMESON MOTORS LTD.
740-752 BROUGHTON ST. G 1161

A. E. Ames & Co.
Limited
Investment Securities
Royal Trust Building • 612 View Street, Victoria, B.C.
Telephone: E 4171
TORONTO MONTREAL WINNIPEG VANCOUVER NEW YORK LONDON, ENG

BRENTWOOD MILL BAY FERRY
WINTER SCHEDULE
Leaves Brentwood hourly on the hour, 8 a.m. to 7 p.m.; Sunday, 8 a.m. to 9 p.m.
Leaves Mill Bay hourly on the half hour, 8.30 a.m. to 7.30 p.m.; Sundays, 8.30 a.m. to 9.30 p.m.

Salt Spring Island FERRY SERVICE
EFFECTIVE OCTOBER 3rd
MONDAY, TUESDAY, THURSDAY, SATURDAY and SUNDAY

Lv. Fulford	Lv. Swartz Bay
8.15 a.m.	9.15 a.m.
4.00 p.m.	5.00 p.m.

No Service on Wednesday

FRIDAY SERVICE ONLY

Lv. Fulford	Lv. Swartz Bay
8.15 a.m.	9.15 a.m.
10.00 a.m.	11.00 a.m.
4.00 p.m.	5.00 p.m.
6.00 p.m.	7.00 p.m.

Gulf Islands Ferry CO. LTD
Phone E 1171

NORTHWEST Stratocruisers
(From SEATTLE-TACOMA)
SPOKANE . . . . . 1 HOUR 10 MIN.
MINNEAPOLIS-ST. PAUL 5 HOURS 30 MIN.
CHICAGO . . . . . 7 HOURS 45 MIN.
DETROIT . . . . . 8 HOURS
NEW YORK . . . . . 9 HOURS 35 MIN.
Now! OVERNIGHT to HAWAII
NORTHWEST Orient AIRLINES
See your Travel Agent or contact
Northwest Airlines, Seattle (Phone: SENECA 5656)

Zimmerknit "SQUAREES" SOCKS for Children
Scientifically designed to: (1) Conform to natural shape of child's foot. (2) Provide ample room for healthy growth. Priced from... 25c
THE "WAREHOUSE"
1110 GOVERNMENT ST. 1470 DOUGLAS ST.

See the snow-capped CASCADES through giant picture windows
ON THE STREAMLINED Shasta Daylight
FROM SEATTLE
One-way* Round trip*
To San Francisco $15.30 $27.55
To Los Angeles.. $22.45 $40.45
Plus Exchange
SHASTA DAYLIGHT provides convenient overnight connection to Los Angeles.
A trip to San Francisco on the streamlined Shasta Daylight is a scenic thrill every day but never more beautiful than now.
Safe, snug and warm in a luxurious car you speed through the snow-mantled Cascades. Through huge, picture windows you see forest, lake and stream and mighty Mt. Shasta resplendent in their winter dress of ice and snow.
Fast morning-to-night run from Portland. Beautiful chair cars, tavern, coffee shop and dining cars. All chair car seats reserved but no charge for reservation.
S·P The friendly Southern Pacific
See your local railroad agent or write: K. B. CURRIE, Can. Gen. Agt., 619 Howe St., Vancouver, B.C., or C. G. ALTON, GAPD, 1329 Fourth Ave., Seattle 1, Wash.

LOW COST
BETTER RESULTS

TIMES WANT AD SECTION

B 3131 B 3132 — 8 a.m. to 5.30 p.m. Daily except Sunday; 5.30 p.m. to 8 p.m. Except Sat. and Sun.

Victoria Daily Times

H. P. RODGES, Editor-in-Chief.
R. G. THOMSON, General Manager.

Published every afternoon except Sunday by the Times Printing and Publishing Co., Ltd., 620 Fort Street, Victoria, B.C.

Subscription price: Daily by carrier, $1.25 a month. Daily by mail in Canada, except airmail: one year, $9.00; Saturday by mail in Canada, except airmail, $5.00 per year.

Authorized as second-class mail, Post Office Department, Ottawa.

Representatives: United States, Henry De Clerque Inc., Tribune Tower, Chicago, Ill., U.S.A.

Great Britain: Clougher Corporation, 26 Craven Street, London, W.C.2.

Members of The Canadian Press: The Canadian Press is exclusively entitled to the use for publication of all news dispatches credited to it or the Associated Press, and also the local news published therein. All right to republication of special dispatches herein are reserved.

In the event of a typographical error advertising goods, properties, merchandise, etc., at less than the proper prices, the Victoria Daily Times will furnish letters to advertisers stating the correct prices, but goods may not be sold at the price printed in error and the difference charged to this newspaper

All births published in the Victoria Daily Times will be broadcast free of charge over Radio Station CKDA on the 10 p.m. Time news broadcast.

VITAL STATISTICS

BIRTHS

ANDERSON—Born to Mr. and Mrs. W. I. Anderson (nee Maquinna Daniels) of 1170 Hilda Street, Victoria, a son, Brock, at Royal Jubilee Hospital, on Monday, March 20, 1950.

FISHER—Mr. and Mrs. E. Fisher of Langford Lake announce the birth of a son, Ronald Edward, at the Royal Jubilee Hospital on March 19, 1950. Weight, 9 lbs., 2 ounces.

HAGEN—Born to Mr. and Mrs. Leslie Hagen of 740 Hillside Avenue, a daughter, on March 19, 1950, at St. Joseph's Hospital.

ZALUSKI—Born to Mr. and Mrs. Harry Zaluski of 2023 Townley Street, a son, on March 18, 1950, at St. Joseph's Hospital.

ENGAGEMENTS

BOWACK—BOYCHUK

Mr. and Mrs. M. Boychuk of Lethbridge, Alta., wish to announce the engagement of their youngest daughter, Helen, to Robert H. Bowack, only son of Mrs. M. E. Bowack of Winnipeg, Man. The wedding will take place in Lethbridge, Alta., sometime in April.

MITCHELL—MASSINGHAM

Mr. and Mrs. F. R. Massingham announce the engagement of their only daughter June Patricia to Mr. Murray A. Mitchell, only son of Mr. and Mrs. H. M. Mitchell of Bellingham, Washington. The wedding will take place on April 14 at St. Martin's-in-the-Fields Church, Victoria.

NEWELL—BONE

The engagement is announced of Barbara Louise, eldest daughter of Mrs. May Bone and the late Mr. W. D. (Doug) Bone, to Mr. Gordon Stewart Newell, son of Mr. and Mrs. S. F. Newell. The marriage service to take place at Emmanuel Baptist Church on Saturday, April 8, 1950, at 7.30 p.m.

MARRIAGES

ADAIR—WARNOCK

Mr. and Mrs. Robert Warnock, 1073 Marigold Avenue, announce the marriage of their daughter, Barbara Elsie, to Donald McAllister Adair, son of Mr. William Adair, 928 Old Esquimalt Road, and the late Mrs. Adair. The wedding took place in the First Baptist Church on March 18, 1950, at 8 p.m., with the Rev. G. R. Easter officiating.

DILWORTH—ORMISTON-ROBB

Mr. and Mrs. Henry Ormiston-Robb, 3180 Cookman Street, announce the marriage of their eldest daughter, Nancy, to John James Dilworth, formerly of Winnipeg, Man. Mr. Dilworth is the son of the late Mr. and Mrs. Benjamin Dilworth. The wedding took place recently in Dawson City, Yukon Territories.

WILFONG—RANDALL

Mr. and Mrs. F. P. Randall of Tisdale, Sask., announce the marriage of their daughter Jeanne to Thurlow Claud Wilfong, Jr., of Seattle, Wash., son of Mr. and Mrs. T. C. Wilfong of Tacoma, Wash. The wedding took place in the First Presbyterian Church, Seattle, Wash., with Dr. F. P. McCoekey officiating, at 5.30 p.m. Saturday, March 18, 1950.

DEATHS

JAMES WALTON CHAPMAN

In Victoria on March 17, 1950, James Walton Chapman, of 2540 Shelbourne Street, in his 78th year; born in Sault Ste. Marie, Ont., and a resident of Victoria and district for the past 60 years. He leaves five sons, Victor Lennie and Gordon V. of Vancouver, B.C.; Charles W. (Chuck) and Art of Victoria, and Rev. Theodore (Ted) of Olympia, Wash.; eight grandchildren; four sisters, Miss Ellen and Miss Isabel at the residence, Mrs. Clara Cronk and Mrs. Katherine Dayfoot, both of Victoria. The late Mr. Chapman was a member of the Session of Belmont United Church. Mr. Chapman was predeceased by his wife, Clara, eight years ago.

Funeral services will be held on Wednesday afternoon, March 22, 1950, at 2 p.m. in Belmont United Church, Belmont Avenue. Rev. C. R. McGillivray officiating. Interment in Colwood Burial Park. McCall Bros., Funeral Directors, are in charge of arrangements. (Vancouver papers please copy.)

JAMES DAKERS

In Victoria on March 16, 1950, James Dakers, of 3261 Harriet Road; born in Angus, Scotland, and a pioneer resident of Victoria. He is survived by one sister, Mrs. W. Mills of Victoria; two brothers, Mr. Joseph Dakers of Victoria and Arthur Dakers of Bothell, Wash., U.S.A.; also several nieces and nephews. The late Mr. Dakers was a charter member of the Native Sons of Canada, Victoria.

Funeral services will be held on Tuesday afternoon, March 21, at 3 o'clock in McCall Bros. Floral Funeral Chapel. Interment in Colwood Burial Park.

ANTONI DYBEK

Suddenly on March 17, 1950, at his residence, 885 Toronto Street, Antoni Dybek, aged 54; born in Poland, came to Canada 35 years ago and had been residing in Victoria for two years. He leaves a brother, Frank Dybek, in Nanaimo, B.C.

Prayers will be offered in Hayward's B.C. Funeral Chapel on Tuesday evening at 8.30.

Funeral on Wednesday, leaving Hayward's Chapel at 8.45 a.m. for St. Andrew's Cathedral, where requiem mass will be sung at 9. Interment in Royal Oak Burial Park.

DEATHS

WILLIAM HAMER HARGRAVE

Passed away at the family residence at Carmel, Calif., on March 17, 1950. Age 85. Born in Montreal in 1864.

Funeral service was held in Carmel on March 19. Burial will take place at Royal Oak Burial Park, Victoria, on March 22. The late Mr. Hargrave is survived by his wife at Carmel and by his son, J. S. Hargrave, in Vancouver. Mr. Hargrave was manager of the Victoria branch of the Canadian Bank of Commerce from 1917 to 1926.

MARY JORDAN

At the Royal Jubilee Hospital on March 18, 1950, Mary Jordan, widow of Hugh S. Jordan; late residence Strathcona Hotel, Victoria. Survived by a brother, Paul Wishart, in Minneapolis, U.S.A., and a sister, Mrs. C. W. Warden, of Kingsbridge, Devon, England.

Funeral on Tuesday leaving Hayward's B.C. Funeral Chapel at 2.45 p.m., for St. Mary's Church, Metchosin, where service will be conducted by the Rev. H. M. Belton at 3.45. Interment in Churchyard.

RUSSELL GAULT NORRIS

Suddenly in Victoria on March 17, 1950, Russell Gault Norris of Laval Road, St. Laurent, Montreal, husband of Ada Norris, in his 32nd year. Born in Montreal and a resident of Victoria for two weeks. He is survived by his wife, Ada, one daughter and one son in Montreal; his parents, Mr. and Mrs. Robert Norris of 52 Oswego Street, Victoria; one sister, Mrs. Elizabeth Lesyk of Victoria; four brothers, Robert, Alexander and John of Montreal and William of Victoria.

Rev. T. H. McAllister will conduct funeral services on Tuesday afternoon at 1.30 in McCall Brothers' Floral Funeral Chapel. Cremation.

ALEXANDER WILLIAM SEMPLE

At the residence, 409 Edward Street, on March 19, 1950, Alexander William Semple, in his 88th year; born in Victoria and a resident here during his lifetime. Surviving are his wife Rosa; two sons, Stanley of Victoria and Robert in New Westminster; three grandchildren. He was a member of Britannia Lodge No. 73, A.F. & A.M., the A.O.U.W. and the A.O.F.

Funeral services will be held on Wednesday afternoon at 3.15 in McCall Bros. Floral Funeral Chapel, Rev. Frank Conley officiating under Masonic auspices. Interment in the family plot, Ross Bay Cemetery.

MARAH LLOYD HARRIS

Passed away at the Royal Jubilee Hospital, on March 18, 1950, Mrs. Marah Lloyd Harris, aged 75 years; born in London, Eng., and a resident of Victoria for the past 38 years, late residence, 1203 Lyall Street. Survived by her loving husband, Joseph, at the family residence.

Funeral services will be held in the Memorial Chapel of Chimes of the Sands Mortuary Ltd. on Tuesday, March 21, at 1.30 p.m. Rev. Dr. H. H. Creal will officiate. Interment in the Royal Oak Burial Park.

ADELE MALINDA KING

At the Royal Jubilee Hospital, on March 17, 1950, Adele Malinda King, of 1900 Kings Road, Victoria, B.C., widow of Ernest G. King. Born in England, and a resident of Victoria for the past 24 years. Survived by a sister, Mrs. C. Ball in London, Eng.; one daughter, Theodora P. Clements in California, and a son, Cmdr. Dudley G. King, R.C.N., Esquimalt, B.C.

Private funeral services in Hayward's B.C. Funeral Chapel on Tuesday. Interment in Royal Oak Burial Park. (No flowers, by request.)

JAMES WILSON

Passed away in Vancouver on March 18, 1950, Mr. James Wilson, aged 80 years; born in Durham, Eng., and a resident of Victoria for 22 years. Survived by two sons, Ronald W., of 106 Croft Street, Victoria, and Leslie J., of Edmonton, Alta.

Funeral services will be held in the Memorial Chapel of Chimes of the Sands Mortuary Limited on Wednesday, March 22, 1950, at 2 p.m. Rev. James Hood will officiate. Interment in the Royal Oak Burial Park.

FUNERALS

PATRICK (PETER) McGILL

Many sympathizing friends attended the funeral of Patrick (Peter) McGill held from Hayward's B.C. Funeral Chapel on Saturday afternoon, Rev. Dr. J. B. Rowell conducting the impressive service. The hymns sung were "The Sands of Time are Sinking," "Forever With the Lord," and "Abide With Me."

The following gentlemen acted as pallbearers: Edward Parsons, honorary pallbearer; Albert Young, G. M. Anderson, A. V. Ridland, Sr., W. Dunforce, J. E. Cashmore and H. Parsons, active pallbearers.

The remains were laid to rest in the family plot, Royal Oak Burial Park.

FOREVER WITH THE LORD

ELEANOR THOMPSON

On March 18, 1950, in Victoria, Mrs. Eleanor Thompson, born in Westmorland, Eng., and a resident of Victoria for the past 10 years, formerly of Cavalier, Sask. She leaves besides her husband, Peter, one son Clifford at 3163 Tillicum Road, six daughters, Mrs. A. Glistein, Mrs. J. Gruen and Mrs. D. Porter, all of Victoria; Mrs. H. L. Clarke and Miss Ruth Thompson, of Montreal, Que., Mrs. S. Porter of Central America; also five granddaughters.

Funeral services were conducted in McCall Bros. Floral Funeral Chapel on Monday morning, March 20, 1950, at 11 o'clock. Cremation.

CARD OF THANKS

We, the members of the family of the late Mr. Patrick (Peter) McGill wish to express our sincere appreciation and thanks to our many friends for their assistance and sympathy, also for the beautiful flowers sent during the recent loss of our loved father. Our especial gratitude is extended to the Reverend Dr. J. B. Rowell for his kindnesses, and to the pallbearers and Hayward's for their thoughtful services.

Forever with the Lord.

FUNERAL DIRECTORS

McCALL BROS
"The Floral Funeral Chapel"
David M. McCall, Graham R. McCall — James M. McCall, Torrey A. McCall (And Associates)
1408 Vancouver Street Phone G2813

THOMSON FUNERAL HOME
Est. 1911 Formerly of Winnipeg
Geo. F. Thomson, J. L. Irving, Geo. A. Thomson
Personalized Service
1625 QUADRA STREET Phone G2612

B.C. FUNERAL CO. (HAYWARD'S) LTD.
Established 1867
Moderate Charges Lady Attendant
734 Broughton Street
Telephone E3614

Quiet Dignity at Moderate Cost
CHAPLIN'S FUNERAL CHAPEL
Formerly Curry's—G5512
Opposite Christ Church Cathedral

SANDS MORTUARY LTD.
"THE MEMORIAL CHAPEL OF CHIMES"
Distinctive Service at Reasonable Charges
The Sands Family and Associates
QUADRA at NORTH PARK STREET
Day and Night Service—E7511

2 FLORISTS

THE POSY SHOP
KEN ROBINSON FLORIST
G5422 PEMBERTON BLDG.

ANY floral designs. Lowest prices. S. Pollock. 1315 Douglas Street. G5315.

Creators of Distinctive Floral Designs
THE ISLAND FLORIST
755A Yates Street E6745

CALL Sweetheart Florists B3391. Day or night. For lovely floral tributes.

Funeral Designs, Weddings, Bouquets, Corsages. Fresh Cut Flowers Delivered. WOODWARD Florists, 619 Fort. G3614

ALL floral work artistically designed. We grow our flowers. Brown's Victoria Nurseries, 618 View Street. G6612, G3531

3 MONUMENTS

Curbings, Markers, Tablets and Monuments. STEWART MONUMENTAL Wks. Ltd. 1401 May Street. G3452. Est. since 1896.

4 COMING EVENTS

RUMMAGE sale, March 22, Hard of Hearing Hall, 9.30 a.m., Douglas Street. 2-67

ATTENTION: Victoria Whist and Bridge Club, 1417 Government Street, Westholme Hotel. Mondays, progressive whist, 8.30 p.m.; 1st prize $7, 2nd $4, 3rd $2, 4th $1, lucky number. Admission 25c. E8083. 1-66

THE Saskatchewan Association Whist Drive will be held on Monday, March 20, in the K. of P. Hall, commencing at 8 p.m. Good prizes. Coffee will be served. Everybody welcome. Admission 50c. 2-66

GET in the swim—Learn old-time, square, etc., every Tuesday, 7.30 p.m. 749 Broughton Street. B 1869. 3-67

McMORRAN'S Seaside Dancing Pavilion, Cordova Bay. Dancing by the sea every Saturday night 9 to 12, featuring Stan Cross and his orchestra. Admission 75c. Tombola prizes. tf

OLD-TIME!

Dance to Stewart's Orchestra every Wednesday at Britannia Auditorium, on Arenaway, 9-12, 50c. Beginners also welcome! tf

A REAL old-time dance. Scafe's old-time orchestra. Kings Road Hall every Saturday night 9 p.m. Admission 50c. Coffee x

OLD-TIME DANCE

every Saturday night. Fraser Street Hall. Mrs. Bowe's orchestra. Musical quiz and spot dance. 8.30 to 9 p.m. practice dance. Admission 50c. 26-68

AN OLD-TIME DANCE

At Crystal Garden Lovely Ballroom Saturdays. Homesteaders Orchestra. 9-12. 50c. Beginners class 8.30. All welcome x

HAVE Moviette candid photos at that dance or party. Phone E7187 - E8910 x

5 LOST—FOUND

LOST—Saturday, lady's red leather wallet, papers urgently needed. Reward. B3298. 1-66

LOST—Man's Bulova wrist watch, Monday, between 8 and 9.30 a.m., Oak Bay Avenue or View Street, near Blanshard. Reward. E1050. 1-66

LOST—410 bill Friday evening by newspaper carrier in vicinity of Taunton, Oregon and Pembroke Streets. Please phone E 3709 or B 3131. Reward. 3-67

LOST—Lady's white gold Gruen wrist watch inscribed G F H. Sentimental value. Reward. E 7888 and B 1214. 3-67

LOST—Gas tank cover and keys. Reward. G 2297. 2-66

LOST—Over week-end, man's blue suit coat with fine red stripe, single breasted. Reward. Phone B 2221. 3-67

LOST—Friday, roll of bills, about $50, in Woolworths. Reward. Phone G 8177. 3-66

LOST—Boston terrier in the vicinity of Florence Lake Road, on the Island Highway, Esquimalt license number 27. Phone E8829. 3-66

LOST—Serviceman's wallet in downtown vicinity. Finder please keep money, but return wallet and papers. M. Majerki, G4931. 3-66

LOST—Young black cat with white neck, in Willows district. Reward. B4543. 3-66

LOST—Tuesday, lady's very small yellow gold Cyma wrist watch. Reward. Phone G1907. 3-66

6 PERSONAL

LOST—In Uplands area, black Labrador, license No. 189, wearing red collar. Reward. Call G9944. 3-66

WANTED—A book I loaned to a Victorian many, many years ago! It was "The War in the Air" by H. G. Wells. I would give $10.00 to get it back. Does the present holder of it bite? The money is in. Box 2869 Times. 6-68

WILL the lady that was on the Gonzales bus, on Saturday evening, about 5 o'clock, and made room for advertiser on seat, please write Box 6669 Times. 1-66

A LARGE range of cotton spring dresses, all colors, 2-12, $1.89 up. Fowler's Children's Wear, 734 Yates St. Phone E 2434

Before you buy ANY Vacuum Cleaner
see the KIRBY
Now made in Canada.
For free demonstration phone B 3243. tf

THE BAZAAR
NOW LOCATED AT 1317 BROAD STREET
New and Used Clothing, Bought and Sold
tf

NU BONE foundation garments combine STYLE, COMFORT and HEALTH. Immediate delivery of "NU TREND," $15.95 at the NuBone CORSET SALON, 715 View Street. G0631 or G7443. tf

No need to suffer from eczema, psoriasis, impetigo, acne, itch, ringworm, barber's rash, pimples, etc. Use soothing, healing
X.M.R. OINTMENT
For all skin troubles, 65c box, at druggists or P.O. Box 967, Vancouver. 26-68

TRUSSES correctly fitted. We stock popular types, all sizes. Private fitting room. Cunningham Drug, FORT and Douglas. G8091.

TROUBLED?
Let Victoria's only licensed and bonded detective agency help you with modern methods and equipment. Associate offices in all principal cities of the world. Advice free and confidential.
NATIONAL INVESTIGATION AGENCY LIMITED
149 BROUGHTON STREET G2814 x

Improve Your Knowledge of the Bible! Learn of God's Wonderful Plan!
Free Correspondence Course.
Write:
Scripture Study Circle
8 Williamson Road, Toronto 8, Ont. 26-82

MOTHERS!
Rent a carriage or stroller while shopping with baby
25c Daily.
ROBINSON'S
1307 Broad Street B 6213

Ambassador Home Service
CHESTERFIELDS—CHAIRS—RUGS
Cleaned in your own home. All work guaranteed. Ready for use the same day.
Our Special Formula Cleans, Disinfects, Deodoths
B 5532 x

6 PERSONAL (Continued)

SHOTBOLT'S compound balsam of honey for coughs and colds. Shotbolt's Drug Store, 589 Johnson Street. x

I'LL do knitting in my own home. G6834. 26-85

DISCOVER the wonders of Times Classified ads. They're famous among Victorians for their dependable helpfulness. Dial B3131.

7 BUSINESS PERSONALS

SAVE money by washing your woollens in Zero soap. Pays its cost the first wash. The Beehive, 613 Fort Street.

SURE IT CAN BE DONE

ANY picture or mirror frame can be repaired regardless of pattern or number of pieces missing.

YES I can match them.

W. P. JEUNE
CARVER, GILDER AND PICTURE RESTORER
c/o Treasure House, 1028 Fort Street
Phone G 2513
1-66

CHINA repaired by expert. Work of all types. 1614 Oak Bay Avenue (near Oak Bay Junction). G 6968. 26-90

PAY cash for standing timber or logs delivered at mill, large or small amounts. 600 Hillside Avenue. Phone E 9601. 10-74

NEW arrivals: Italian Angora sweaters in beautiful pastel shades. De luxe quality. Short sleeves, $14.98. The Beehive Wool Shop, 613 Fort Street. tf

CINDERS
Prompt Delivery
For Muddy Driveways, Etc.
PER YARD DELIVERED $1.50
PHONE B2221 tf

WATCH REPAIRS
Guaranteed. Reasonable prices. Mail orders given prompt attention. We pay return mail charges.
Pearls Restrung
Jewelry Repaired and Remodelled
DAVID M. BROWN
(Watchmaker)
740 Yates (near Odeon Theatre) E3843
26-87

B.C. CRAFT HOUSE
A walking stick you will be proud to carry. Beautifully made of highly polished hardwoods by a Victoria craftsman. Strong, light, distinctive, yet only $5.75. The ideal presentation gift.
839 FORT STREET G1569

PLAY the easy way—King Kole speed system. Popular piano. No scales, no exercises. Pacific Bldg., 730 Johnson St., over Pink Shrimp Cafe. G 9842. Res. E 2889. 2-66

LADIES' fur coats remodeled, glazed, $35. 1030 Fort Street. E6570. 26-81

DE RODIL—Importer, antiques bought and sold. 653 Fort. G7514. tf

CLOCKS and watches expertly cleaned and repaired. The Clock Shop, 1052 Fort, next to Red Cross. E9251 tf

TEACUP readings at Terry's. Afternoons, 1.30 till 4.30, evenings, 7.30 till 11 p.m. 26-76

GENTS' SUITS
$55, fit guaranteed, new spring samples of finest British woolens. Ladies' and men's alterations.
STEARN'S TAILORS
741 Fort Street B3632
26-73

$1.00 wires a 4-lb. tin of Cadbury's chocolate biscuits overseas. The English Sweet Shop, 13a Yates. tf

MMM Good! Spudnuts! Dee-licious! Delivered to your door. E4612

INVISIBLE MENDING
Expert Alterations and Repairs
Pick-up and Delivery
MRS. A. GARLAND
3138 ALDER ST. Phone G0451
tf

Have you old jewelry or silverware that you would like to use again? Let BIRKS repair department renew your treasured possessions. BIRKS specialize in repairing and make over jewelry, replating and repairing silverware and repairing fine china. Estimates gladly submitted. Baby shoes metallized from $3.90 each, $5.00 the pair.
BIRKS
706-708 YATES ST. at Douglas B4241
tf

RONSON'S official repair depot. 703 Fort at Kilburn's Jewelers x

RUBBER stamps at once at Diggon's.

COOKIE SPECIAL
Fine quality Cookies 2 doz. 25c. Lansdell's Bakery, Hillside at Quadra. E3010

ARTISTIC and modern picture framing. Many styles at Diggon's.

SPRING cleaning of chesterfields, carpets, drapes and slip-covers, moth proofing. Phone Victoria Carpet and Furniture Cleaning. B2934. tf

BOOKS bought, yes and sold. The Haunted Bookshop, 846 Fort. B1427.

LIGHT lunches, snacks, ice cream service. High School Snack Shop, Gladstone at Fernwood.

HAVE you a mortgage or an agreement for sale that you receive monthly payments from and are anxious to sell to realize your cash? Phone G9305. Ask for Mr. Smith or Mr. Spencer for appointment or they will call at your home at your request. Financial Survey Limited, 1324 Government Street.

7 BUSINESS PERSONALS (Continued)

KEEP
YOUR NEW CAR
NEW LONGER
SEE
DAVIS MOTORS
ABOUT
UNDERSEAL TREATMENT
This rubberized coating is sprayed on the underside of your new car to keep it new longer. Guaranteed for the life of your car. Call in for an underseal treatment this week.
Your PONTIAC, BUICK, VAUXHALL, G.M.C. TRUCK Dealer
DAVIS MOTORS LTD.
G6154 900 FORT STREET G6154
"THERE IS NO BETTER PLACE FOR SERVICE"

ENGLISH NEEDLEWORK SHOP
NEEDLEPOINT CANVASSES
Direct From English Makers
CHAIR SEATS, $1.75 Each
Jacobean, Queen Anne or Chippendale
(Wool to Work Extra, $1.50 Per Pkt.)
735 YATES STREET
Entrance Through Victoria Realty
Phone E4194 tf

PHOTO engraving, half-tone and line cuts. Times Engraving Department. Phone B3131. x

CUSTOM MANUFACTURERS
ANYTHING IN PLASTIC
PARAGON PLASTICS
1219 WHARF STREET E5141

8 BEAUTY SALONS

PERMANENTS! New low price for limited time. Specialists in haircutting. Avalon Beauty Salon (upstairs above Kresge's). Phone E0522. x

La France Beauty Salon Yearly 2-For-1 Permanents are now on till Feb. 15. Bring a friend and divide the cost.
MADAME MILES
715 View Street G7443

ACT now for our two-for-one specials in permanents and cold wave. New Ray Beauty Shoppe, 833½ Fort. G3644.

PERMANENTS given in your home. Bill Atkinson. B1325.

NEW permanents, fine hair a specialty. Bobette Beauty Salon, Room A, Campbell Building. G6832.

8 BEAUTY SALONS (Continued)

TRU Art Beauty Salon—Permanents a specialty; test curl given. Mary Olsen, 1036 Fort Street. E8234. tf

SUSSEX BEAUTY SALON
706 BROUGHTON ST.—For Appointment Please Phone E5115 x

VOGUE Beauty Salon, 717 View. Lorene Tantow, proprietress. B1112. x

TYRRELL'S Ltd.—Permanent wave specialists at T. Eaton Co., fourth floor. E4141.

BUSINESS CARDS

9 BRICKLAYERS

Brickwork, fireplaces, chimneys, repairs, tile hearths, etc. Phone E0543. 26-89

CHIMNEYS and fireplaces built and repaired. Expert workmanship. Reasonable rates. G6777.

10 BULLDOZING

EVANS, COLEMAN & JOHNSON BROS. LIMITED
For Bulldozing and Shovel Work
900 WHARF STREET Phone B3105
tf

ALL types of bulldozing. Contract by hour or job. Estimates within 24 hours. Phone B1643, Mr. Phelps. 26-71

ALL types bulldozing and loading, clay, stumps, etc. W. & A. Trace. G5925. x

BULLDOZING. Experienced operator. Reasonable rates, free estimates. J. Don Thompson. Phone G3650. tf

BULLDOZING, land clearing, road grading, excavating, backfilling. The right machine for every job. John D. Kissinger Jr. Day E8425, night B3947. x

11 CARPENTERS—CABINETS

CABINETS, store joinery, furniture; first-class work; low charges. G0653. 26-91

CARPENTRY, finishing and alterations, all work guaranteed. G4263. 8-68

KITCHEN cabinets, store fixtures made to your specifications. Variety Wood Products, 650 Montreal Street. G1833. x

ALL carpentry and alterations. No job too small. G0769. tf

CALL the house doctor for any kind of repairs, small or large. We can fix it. E8773 - E7959.

12 CARPET CLEANERS

CALL Camel Rug and Chesterfield Cleaners, E8016. Cleaning and guaranteed mothproofing. Work done in your home or taken out.

13 CHIMNEY SWEEPS

E0875 BRINGS Jack Leonard's "Super Service" Chimney Sweep. x

14 CATERERS

CATERING service, weddings, cocktail parties, banquets, teas, etc. B1731. 26-73

15 COMMERCIAL ART

"PICTURES TELL EVERYTHING"
ILLUSTRATING FOR
NEWSPAPERS
SILK SCREEN POSTERS
TRANSPORTATION POSTERS
BOOKLETS
LETTERHEADS
TOURIST FOLDERS
COMMERCIAL ART DEPT.
TIMES

16 CONTRACTORS

GENERAL contracting. All home and building repairs, cement work, tile drains, roofing, eavestroughing, chimney work, etc. Reasonable rates. Phone E9162. tf

HOUSE LIFTING
FINISHING WORK
Cement Sidewalks, Basements and Foundations Built Under Your House.
B 6595
tf

ALTERATIONS and all kinds of repairs. S. E. Weismiller. B1252.

ALTERATIONS of all kinds, large or small; carpentry, plastering, stucco, concrete; first-class reasonable. Kirkwood Construction, 505 Selkirk. G6732. 26-71

A BETTER job—Wet basements, blocked drains, septic tanks. Sump pumps installed. B3602. x

HOUSES designed, built, alterations, repairs. Free estimates. F. N. Benson. E3525. x

ROCK blasting, concreting, sewer and drain installation. A. J. Barr. B5153

ORNAMENTAL iron work, welding, machine work. Esquimalt General Repair Shop, 614 Grenville Avenue. B1874. 26-72

17 DRAUGHTSMEN

McINTOSH & CALLOW
Engineering and Architectural Drafting.
Complete Home Planning Service.
We specialize in N.H.A. and V.H.A. requirements.
312 CENTRAL BUILDING. Phone B 4932.
2-66

PROFESSIONALLY drawn plans. V. L. Burr, studio of house design, 3820 Douglas. B2244 x

18 ELECTRICAL REPAIRS

HOUSE WIRING
LIGHTING INSTALLATIONS
Guaranteed repairs to electric ranges and all household appliances.
B6713. Eve. W. GALE E2687
tf

COLE ELECTRIC SERVICE. Alterations, repairs, fluorescent lights, etc. G5249

19 PRINTING

ACME Press Ltd.—Wedding invitations neatly and correctly printed. E2621. 812 Broughton, opp. Royal Theatre.

FINE printing—Social, business. Everything from a card to a catalogue, at Diggon's

20 FLOOR SERVICING

Complete FLOOR SANDER Rental Service
SANDERS
EDGERS
POLISHERS
Low Rates by Hour or Day
SHAWNIGAN LUMBER YARDS LTD.
3090 Government Street G 2311
tf

WESTERN Floor Co. E8915. Laying, sanding, finishing. Established 22 years. tf

ALL types of floors expertly cleaned, waxed and polished by machine. Homes our specialty. Gregg's, established 1920. G5023. x

CAPITAL Floor Co. Floors sanded and refinished, asphalt floor tiles. Free estimates. G5695. tf

Floors Stay Beautiful When Sanded and Finished by Bruce Irvine
Tile, Hardwood and Fir Flooring
Call and See Our Display
B.C.R. and AGENCIES, 715 View Street
E5622 Night: G6604, E8468

V.I. Hardwood Floor Co., 2100 Douglas Street. Free estimate. G7314.

21 FURNITURE REFINISHING UPHOLSTERING

"DON'T REFURNISH — REFINISH"
Modern Office and Antique Furniture Repaired and French Polished
SPECIALTY FINISHERS
2220 Douglas Street B4612
x

22 GLASS—IRONWORKERS

GLASS and mirrors of all kinds. Pacific Glass Ltd., 932 Pandora Avenue. B3141.

23 GUNSMITHS

DAVE MECREDY
GUNSMITH
984 GORDON ST B6618
tf

25 MOVING—STORAGE

ALERT Service Moving, shipping, heavy hauling. 739 Broughton Street. Phones E4101 - 4102 x

25 MOVING—STORAGE (Continued)

MERCHANTS — "THE MOVERS"
G 4421
Local and Long Distance
620 Pandora

26 PAPERHANGING PAINTING—PLASTERING

SPECIAL
INTRODUCTORY PRICES
HAIDA PAINT CO. LTD.
G3822 1391 WHARF STREET
tf

FOR reasonable, expert painting, paperhanging, see Cornell the Painter. G0443. 26-71

MELLOR BROS. LTD.
Victoria's Leading Decorators
Phone: Day, G5021; Night, E3133 tf

GEO. E. Goodwin, formerly of Regina. Painting and decorating contractor. Satisfaction guaranteed. E8844. Est. 1911. x

A1 PAPERHANGING, PAINTING, ETC.
Inquire About Extra Special Rates.
THE BEST FOR LESS When You Call
ACME DECORATORS
T. HARKER E8773
x

ALL types painting and decorating, brush and spray. Paperhanging, texture work. Estimates free. Terms if desired.
FRANK CLARKSON
922 Pandora Avenue G7838
tf

A JOB THAT IS GUARANTEED
PAINTING and PAPERING by EXPERTS
J. GOLDIE and A. G. DAY
Phones COLQUITZ 130M B3651

$10 and up papers that room. Includes paper. D. Smythe. B3837.

LENNAX Bros. Paperhanging, interior decorating, exterior painting, spraying. Estimates free. Phone B3752.

PLASTERING and stucco work. Experienced tradesmen. Robert Holliston. G6934. x

28 PLUMBING—HEATING

Birtwistle & Greenwood
Plumbing and Heating
FOR PROMPT RELIABLE SERVICE AT REASONABLE RATES PHONE
G6821 OR B3473
tf

REPAIR work and estimates. Victoria Plumbing Co., 1805 Cook. G1552. x

ALL blocked drains, septic tanks, grease-traps cleaned, repaired, renewed, wet basements and all types of cement work. E6322. Van Isle Cement Service.

29 REFRIGERATION

FRIGIDAIRE
SALES and SERVICE
Factory-trained Service Men
McLennan, McFeely & Prior, Ltd.
1400 Government Street Phone G1111 x

30 ROOFING

INSULATION IS IMPORTANT
And we are the only Victoria company offering you a complete insulation service. Come in to see us regarding your insulation problems for walls, ceilings, floors and windows.
All Types of Insulation in Rolls, Batts and Bags
Guaranteed Workmanship and Material
FREE ESTIMATES — TERMS
VICTORIA ROOFING & INSULATION CO.
948 FORT STREET Phone B2321
tf

34 TAILORING DRESSMAKING

DRESSMAKING, altering, invisible mending, skirts tailored $5. 1030 Fort. E6376. tf

ATTENTION, Vic West and Esquimalt! Dressmaking of all kinds. Right beside Safeway at 507 William. G3647. 26-91

CHILDREN'S clothes, women's tartan and tailored skirts made to order. E8696. 26-85

FASHION, fabric and finishing are important. With superior workmanship in every detail you will acquire that exclusive look at "Ruths," 416 Craigflower. E7696. 26-83

35 VACUUM REPAIRS

ALL electric vacuum cleaners repaired. Parts all makes. Brushes rebristled, wheels switched, bags, belts, motors reconditioned. Call G3112. 807 Fort.

36 WASHING MACHINE SERVICE

KER ELECTRIC
Complete Machine Shop Service on all Makes of Washing Machines
1119 FORT STREET
B 3425

37 WOOD—COAL

A1 FIR—UP-ISLAND DOUGLAS FIR. Hand picked. No rubbish. Inside fir and heavy bark slab, 12-inch lengths. Per cord, $6.00. Part dry.
THREE-DAY SPECIAL
Day, E0883 Night, G4951
6-71

FIR wood for sale. Mixed blocks and slabs, 12-inch lengths never in water. Deliveries to Colwood, Metchosin, Luxton, Langford and Greater Victoria. Delivered in two-cord lots only. G 2404, Belmont 178. 3-67

A BARGAIN — MILLCREST FIR WOOD
SPECIAL FOR 3 DAYS ONLY
Dryland Douglas Fir—All No. 1 heavy slab mixed with dry inside blocks, all hand-picked, no rubbish, all 12 in. Clean. Never in water. IMMEDIATE DELIVERY.
1 CORD $6.00—In Two-cord Lots.
Be Sure the Name Below is on the Truck.
HILLCREST FUEL COMPANY
G 1612, Day. G 3013, Day and Night
26-90

COAL! COAL! COAL!
DRUMHELLER NUT
$14.50 Per Ton
HARKNETT FUEL
737 Pandora Avenue G 2647
tf

DRY inside cedar blockwood for immediate use; 2 cds. $7.00. G1755. 26-66

FIR cull lumber for building, repairing. Approximately 4 cords, $10. G1755. 26-68

37 WOOD—COAL (Continued)

KOLPAK PACKAGED FUEL

	Price at Plant
50 Packages	$ 7.25
100 Packages	$14.50

Gasco Briquettes, 50-lb. bags ... 75c each.
KOLPAK FUEL
521 David Street B1691

SPECIAL SALE
For NO. 1 DRYLAND DOUGLAS FIRWOOD. Thick bark slabs, mixed with inside blocks.
2 CORDS FOR $13
Phone For Immediate Delivery
B3634 or B1973
Every Island Fuel Co. Truck Has Own Name Clearly Printed on the Sides
ISLAND FUEL SUPPLY
26-89

DRYLAND CHOPPED WOOD
Available now for immediate delivery. Ready to burn right away. All hand-picked, no rubbish, 100% fir, 2 cords $13.
We have all up-island wood, never in water.
Also Inside Blocks and Slabs, 2 Cds. $13
DRYLAND FUEL CO.
Day E 1513 Evenings, G 5820
26-73

BARGAIN SALE
SOOKE DRY WOOD, dry inside fir blocks, mixed with bark slabs, 12-in. If you want good wood, buy SOOKE DRY WOOD, the one and only wood on the island that doesn't go in water. All hand-picked. No rubbish. 2 cds. now only $12. This bargain short time only. E8925, day or night. 26-74

A BIG cord semi-dry inside cedar, hand picked, $4.90. E6722. 26-79

OAK and other hardwoods for fireplace and furnace. Phone B6264. 26-78

A BARGAIN. 100% fir, mostly inside blocks and bark slabs. Two cords, $12.00. Immediate delivery. Safeway Fuel. E8842, nights E3070. 26-78

DRYLAND CHOPPED WOOD
From Up-Island
Nice and Clean. Ready to Burn
2 CORDS $12.00
Also DRYLAND DOUGLAS FIR
Big Blocks and Slabs
Phone Day, E

Radio

KVI CJOR KFI KPO KIRO KGO CJVI KJR CKWX KOMO KNX CBR KSL KOL CKDA

550 600 700 800 900 1000 1100 1200 1300 1400

Tonight

5.30-Album Leaf—CBR.
Musical Roundup—CKDA.
Bing Sings—CJVI.
Superman—CKWX.
Easy Listening—CJOR.
Chet Huntley—KIRO.
Jack Armstrong—KJR.
Voice of Firestone—KOMO.
Tom Mix—KVI.
5.45: News—CJVI. KIRO.

6.00-Radio Theatre—CBR, KIRO.
Norman Cloutier—CJVI.
News—CKWX, KJR, KVI.
News, Hit Parade—CKDA.
Music—CJOR.
Quote and Unquote—KOMO.
6.30: Bob Garred—KJR.

6.30-Radio Theatre—CBR, KIRO.
At Time Hit Parade—CKDA.
Dean Calvert—CJVI.
Bob White Show—CKWX.
Claude Thornhill Orch.—CJOR.
Candy Matson—KOMO.
Photo Awards—KJR.
Tello-Test—KVI.
6.45: King Kole Trio—CJOR.
6.45: Parent-Teacher Report—CJVI.

7.00-CBC News—CBR.
C.C.F. Talk—CJVI.
News, Dick Haymes—CKWX.
Opportunity Knocks—CJOR.
Night Beat—KOMO.
News; All Time Hits—CKDA.
My Friend Irma—KIRO.
Lone Ranger—KJR.
Murder by Experts—KVI.
7.15: News Roundup—CBR.

7.30-Calangis Show—CBR.
Gems From Hits—CKDA.
Maisie—CKWX.
Monday Magazine — CJOR, CJVI.
Dangerous Assignment—KOMO.
Bob Hawk Show—KIRO.
Ethel and Albert—KJR.
Cisco Kid—KVI.

8.00-Alberta Ranch House—CBR.
News — CJVI. CJOR. CKWX.
News; Serenade—CKDA.
Lowell Thomas—KIRO.
Frank Sinatra Light-Up Time—KOMO.
News Conference—KJR.
Let George Do It—KVI.
8.15: Eddie Arnold Show—CJVI.
8.15: Cecil Solly—CKWX.
8.15: Margaret Whiting, Jack Smith—KIRO.
8.15: News of the World—KOMO.

8.30-Variety Band Box—CBR.
Ronald Colman—CKDA.
Nicholas Nickleby—CJVI, CJOR.
Share the Wealth—CKWX.
Arthur Godfrey—KIRO.
Railroad Hour—KOMO.
Henry J. Taylor—KJR.
The Saint—KVI.

9.00-National Farm Forum—CBR.
News; Concert—CKDA.
Hometowners—CJVI.
Take A Chance—CKWX.
Show Business—CJOR.
Inner Sanctum—KIRO.
Telephone Hour—KOMO.
Glenn Harcy—KVI.
Music—KJR.

9.30-Producer's Workshop—CBR.
Concert Hall—CKDA.
Opportunity Knocks—CJVI.
Twenty Questions—CKWX.
Today's Hits—CJOR.
Beulah—KIRO.
Edgewater Beach Orch—KOMO.
Local—KJR.
Orchestra—KVI.
9.45: Club 15—KIRO.

10.00-News, Serenade—CKDA.
News—CBR, CKWX, CJOR, KJR, KIRO.
Six For One—CJVI.
Night Reporter with Sam Hayes—KOMO.
I Love a Mystery—KVI.
10.15: Provincial Affairs—CBR.
10.15: Concert Hour—KJR.
10.15: Frank Edwards—KVI.
10.15: Provincial Affairs—CBR.

10.30-Collectors' Items—CBR.
Spinner Sanctum—CKDA.
News—CJVI.
Vic Waters' Show—CJOR.
Swap N Shop—KIRO.
Mindy Carson Sings—KOMO.
Concert Hour—KJR.
Chuckwagon Jamboree—KVI.
10.45: Lionel Barrymore—CJVI.

Tomorrow

7.30-News; Weather—CBR.
G Q Man—CJOR.
News—CJVI. CKWX. KIRO.
Bob Nichols—KOMO.
Bob Garred—KJR.
Breakfast Gang—KVI.
Early Bird Show—CKDA.
7.45: Al Smith Show—CJVI.
7.45: Sam Hayes—KOMO.

8.00-News; Bill Good—CBR.
News—CJVI. CJOR. KOMO.
News and Sports—CKDA.
Eddie Arnold—KIRO.
Breakfast Club—KJR.
Back to Bible—KVI.
8.15: Breakfast Club—CBR.
8.15: Music of the Waltz—CJVI.
8.15: Dave Vallie—KIRO.

8.30-Breakfast Club—CBR. KJR.
Dave Hill Show—CKDA.
Music of the Waltz—CJVI.
News. Bob's Inn—CKWX.
Billy Brown—CJOR.
Grand Slam—KIRO.
Haven of Rest—KVI.
Jack Berch Show—KOMO.
8.45: Roving Reporter—CKDA.
8.45: Laura—CBR.
8.45: Rosemary—KIRO.

9.00-BBC News—CBR.
News—CJVI. KJR.
News; Dave Hill Show—CKDA.
News, Pick the Hits—CKWX.
Billy Brown—CJOR.
Wendy Warren—KIRO.
Voice of Fisher—KOMO.
Ladies Journal—KVI.
9.15: Dave Hill Show—CKDA.
9.15: Aunt Jenny—CJVI.
Bob Cherry—CJVI.
9.15: Aunt Jenny—KIRO.
9.15: Katherine Wise—KOMO.
9.15: Ann Sterling—KJR.

9.30-Morning Concert—CBR.
Housewife Holiday—CKDA.
John Beagle—CJVI.
Songs of Our Times—CKWX.
Top Tunes—CJOR.
Helen Trent—KIRO.
Ruth and Dick—KOMO.
Variety Time—KJR.
Tell Your Neighbor—KVI.
9.45: Paula Stone—CJVI.
9.45: Our Gal Sunday—KIRO.
9.45: Gabriel Heatter—KVI.

10.00-Ellen Harris—CBR.
News—CKDA.
Six For One—CJVI.
News Bob White Show—CKWX.
Jumbo Jackpot—CJOR.
Big Sister—KIRO.
You and Music—KOMO.
Ladies Be Seated—KJR.
Glenn Hardy—KVI.
10.15: Memory Lane—CKDA.
10.15: Happy Gang—CBR.
10.15: Ma Perkins—KIRO.

10.30-Happy Gang—CBR.
Memory Lane—CKDA.
News—CJVI.
Bob White—CKWX.
Town Crier—CJOR.
Young Dr Malone—KIRO.
Garden Guide—KOMO.
Allen Roth—KVI.
My True Story—KJR.
10.45: Sing Along—CBR.
10.45: Ida Bianco—CJVI.
10.45: News—CJOR.
10.45: Bob White—CKWX.
10.45: Guiding Light—KIRO.
10.45: Marriage for Two—KOMO.
10.55: Betty Crocker—KJR.

11.00-All Kindergarten—CBR.
Barry and Betty—CJVI.
News; Lucky Listening—CKDA.
News; Today's Hits—CKWX.
An Old Fashioned Song—CJOR.
Second Mrs Burton—KIRO.
Double or Nothing—KOMO.
Betty Crocker—KJR.
Ladies Fair—KVI.
11.15: Lucky Listening—CKDA.
11.15: A Man and His Music—CBR.
11.15: Today's Hits—CKWX.
11.15: Perry Mason—KIRO.
11.15: Victor Lindlahr—KJR.

11.30-A Man and His Music—CBR.
Dan Daly—CJVI.
Star Time—CKWX.
Ma Perkins—CJOR.
Lucky Listening—CKDA.
Nora Drake—KIRO.
Today's Children—KOMO.
Bachelor Talking—KJR.
Queen for a Day—KVI.
11.45: Betty Moore—CJVI.
11.45: Guiding Light—CJOR.
11.45: Brighter Day—KIRO.
11.45: Light of the World—KOMO.
11.45: Garden Time—KJR.

12.00-A Man and His Music—CBR.
Piccadilly Parade—CJVI.
News—CKWX. CJOR. KJR. KVI. KIRO. CKDA.
Life Can Be Beautiful. KOMO
12.15: Bing Crosby—CKDA.
12.15: News Showcase—CBR.
12.15: Cecil Solly—KIRO.
12.15: News—KOMO.
12.45: Kiddie Karnival—CJOR.
12.15: Sheelah Carter—KJR.
12.15: Cedric Foster—KVI.

12.30-B.C. Farm Broadcast—CBR.
News—CJVI.
Kiddies Karnival—CJOR.
News and Ken Hughes—CKWX.
Bing Crosby—CKDA.
Pip-O—KIRO.
Pepper Young's Family—KOMO.
Modern Romances—KJR.
Harmony Hoedown—KVI.
12.45: Bing Crosby—CKDA.
12.45: Memory Time—CJVI.
12.45: Right to Happiness—KOMO.

1.00-Afternoon Concert—CBR.
News; Ed Farey Show—CKDA.
Memory Time—CJVI.
News Day Dreaming—CKWX.
Famous Voices—CJOR.
Housewives League—KIRO.
Backstage Wife—KOMO.
Meet the Menions—KJR.
United Nations—KVI.
1.15: Club Diary—CJVI.
1.15: Stella Dallas—KOMO.
1.15: Hollywood—KJR.

1.30-Bernie Braden—CBR.
Ed Farley Show—CKDA.
Six for One—CJVI.
Will Reeder—CKWX.
Take It Easy—CJOR.
Gary Moore—KIRO.
Lorenzo Jones—KOMO.
Ann Sterling—KJR.
Ladies First—KVI.
1.45: A. Grant. County—CBR.
1.45: Young Dr. Malone—CKWX.
1.45: Gary Moore—KIRO.
1.45: Young Widder Brown—KOMO.

2.00-School Broadcast—CBR.
News; Lost and Found—CKDA.
News; Homemakers Harmony—CJVI.
Red White and Blue—CKWX.
Take It Easy—CJOR.
Sokers Allen Show—KIRO.
When a Girl Marries—KOMO.
Surprise Package—KJR.
Bob Poole Show—KVI.
2.15: Ed Farley Show—CKDA.
2.15: News—KIRO.
2.15: Portia Faces Life—KOMO.

2.30-Musical Program—CBR.
Music Lovers Corner—CJVI.
Rosemary—CKWX.
Ed Farey Show—CKDA.
Take It Easy—CJOR.
Nona From Nowhere—KIRO.
Just Plain Bill—KOMO.
Hannibal Cobb—KJR.
Matinee Musicale—KVI.
2.45: Let's Read—CBR.
2.45: Rosemary—CKWX.
2.45: Arthur Godfrey—KIRO.
2.45: Front Page Farrell—KOMO.

3.00-Brave Voyage—CBR.
Music Lovers' Corner—CJVI.
Club Calendar—CKWX.
News—CJOR, KVI.
News; Ed Farey—CKDA.
Arthur Godfrey—KIRO.
Welcome Travelers—KOMO.
Bride and Groom—KJR.
3.15: Shop and Swap—CKDA.

3.30-Comty Divertimento—CBR.
George Murphy—CJVI.
Off the Record—CKWX.
Perry Mason—CJOR.
Club 1340—CKDA.
Arthur Godfrey—KIRO.
Aunt Mary—KOMO.
Club Time—KJR.
Sagebrush Serenade—KVI.
3.45: Big Sister—CJOR.
3.45: Pick A Date—KJR.
3.45: Love and Learn—KOMO.
3.45: Kostelanetz Recordings—KVI.
3.55: News—CJVI.

4.00-Meet Gisele—CBR.
News; Birthday Party—CKDA.
Beulah—CJVI. CJOR.
News Off the Record—CKWX.
Curt Massey—KIRO.
Women's Secret—KOMO.
Good News—KJR.
Fulton Lewis Jr.—KVI.
4.15: Jack Smith Show—CJVI. CJOR.
4.15: Housewives Inc.—KIRO.
4.15: Road of Life—KOMO.
4.15: Frank Hemingway—KVI.

4.30-Grey Owl—CBR.
Kiddie Kapers—CKDA.
Club 15—CJVI. CJOR.
Off the Record—CKWX.
Housewives Inc.—KIRO.
Linda's First Love—KOMO.
Airy Notes—KJR.
Behind the Story—KVI.
4.45: Edward R. Murrow—KIRO.
4.45: Dr. Paul—KOMO.
4.45: News—KVI.

5.00-Henry Morgan—CBR.
News; Musical Round-up—CKDA.
Six For One—CJVI.
Junior Radio Theatre—CKWX.
Jumbo Jackpot—CJOR.
Clifford and Clark—KIRO.
Note by Note—KOMO.
Green Hornet—KJR.
Straight Arrow—KVI.
5.15: Uncle Fred—CKWX.

Top Billing Tonight

VARIETY: National Farm Radio Forum deals with problem of too many organizations in small communities, CBR, 9; Peter Donald is guest panelist on Twenty Questions, CKWX, 9.30.

DRAMA: Paul Douglas and Maureen O'Hara in "Father Was a Fullback," CBR, KIRO, 6; Ronald Colman's favorite story, "Oliver Twist," CKDA, 8.30; Kenneth Lynch in Inner Sanctum thriller, "Corpse in the Parlor," KIRO, 9; Producer's Workshop offers story of Richard Blanshard, B.C.'s most unpopular governor, CBR, 9.30.

MUSIC: Elizabeth Firestone to be piano soloist on Voice of Firestone, KOMO, 5.30; Dorothy Warenskjold and Gordon McRae in Herbert's "The Only Girl," KOMO, 8.30; French pianist Robert Casadesus to be heard on Telephone Hour, KOMO, 9.

Television—K I N G

5.15—Lucky Pup.
5.30—TV Club. Time for Beany.
6.00—Test Pattern, News and Music.
6.50—Telenews Daily, First Edition.
7.00—Kukla, Fran and Ollie.
7.30—One Man's Family.
8.00—Arthur Godfrey.
9.00—The Clock.
9.30—Wrestling.
11.00—Telenews Daily, Final Edition.

Radio programs are furnished by station and networks and are subject to last minute changes.

---

43 MALE HELP WANTED
(Continued)

RAILWAY telegraphers in the near future. Classes forming at Sprott-Shaw School. Phone G8121 or call for particulars. tf

EMPLOYMENT SEEKERS

In replying to employment advertisements appearing in the TIMES, copies of testimonials are satisfactory. Do not send originals tf

44 SALESMEN-AGENTS WANTED MALE

WANTED—Small well-established agency business, capable of expansion, confidential replies. Box 6567, Times. 3-67

ONE of the largest real estate firms in B.C. require several young, aggressive salesmen with personality and initiative. Highest commission in city. Earnings limited only by your capacity for work. Box 2864 Times. 4-67

45 SITUATIONS WANTED MALE

EXPERIENCED gardener wants two days' work each week. Phone E2346, evenings. 2-67

FRUIT tree pruning wanted by experienced man from Okanagan. G 7465. 6-70

AUTO court owners: Gentleman capable of taking full responsibility, executive background, knowledge continental food, experience in full operation, wishes to be associated with island auto court organization. Highest references. Box 6642 Times. 3-67

CLOTHESLINE poles put up and yards cleaned up and hauled away. Phone G9941, day or night. 26-81

CHAIN saw work wanted; hour, day or week. G6698. 26-77

EXPERIENCED ACCOUNTANT will install or improve bookkeeping system. Complete or part-time service. Small business a specialty.
B1676 E2045 tf

46 FEMALE HELP WANTED

GENERAL office help, bookkeeping machine experience. Permanent employment. Box 2870 Times. 3-68

JUNIOR Stenographer required for Social Welfare Office, Saanich Municipal Hall, Royal Oak. Starting salary $109 per month. Applicants to state age, marital status, typing and shorthand speeds and any previous experience. Applications to be in the hands of the Municipal Clerk, Royal Oak, by 5 p.m., Friday, March 24, 1950. 2-66

WANTED—Housekeeper for family with two adult sons, permanent home for right party. All electric kitchen, pleasant surroundings, nice room, good salary, references. Phone E 6373. 3-67

HOUSEMAID who can look after school children when necessary, cook also employed—own room and bath. Uplands on bus route. Phone E 1727. 3-67

WANTED immediately, unattached stenographer and receptionist, experienced preferred, must be accurate and pleasant personality, good salary. Hicks & Farrant Realty. B5104. tf

EXPERIENCED cook, light housework, for one person; live in; good wages. Box 2866 Times. 3-66

GIRL or woman wanted for general housework and cooking; two adults; live in. Phone G1435. tf

WANTED—Silk presser; good salary. Phone G6932. 6-71

EMPLOYMENT SEEKERS

In replying to employment advertisements appearing in the TIMES, copies of testimonials are satisfactory. Do not send originals tf

47 SITUATIONS WANTED FEMALE

YOUNG married woman would like evening work. Experienced waitress. E 6406. 6-71

MIDDLE-AGED lady will do light housework mornings, exchange comfortable room, board, during month April; two adults. Box 6420 Times. 3-67

HOUSEWORK wanted, a few hours every day 60c hour. Box 2865 Times. 6-69

SEWING, mending typing or bookkeeping done efficiently at home. E2165. 26-87

YOUR GARDEN

TREE FELLING

TREES felled cut up; hourly or contract. 1078 Oliver G4598 3

TREE SURGERY

A Complete Tree Service
SCIENTIFIC PRUNING AND SPRAYING DANGEROUS TREES REMOVED CUT UP LAWNS DE-WEEDED
Charles A. Cowie
B 1676 B 2065 EVENING

FERTILIZER

MILORGANITE IS
Nature's own plant food. Good for lawns, gardens, vegetables, shrubs and trees. Instructions on each 100 lb. bag. Apply to your dealer or write us.
WILLARD EQUIPMENT
650 Beach Avenue MA 3231
Vancouver 6-71

LANDSCAPING

ALL PRUNING and SPRAYING Guaranteed Work
LAWNS, POOLS, ROCKERIES Designed and Built
PHONE E9163 tf

GARDEN CITY LANDSCAPING
New Home . . . Or Old
Our LANDSCAPING SPECIALISTS will transform your home into a garden Paradise. Experts in lawns, shrubs and rock terraces. Free estimates and worthwhile suggestions. Immediate action.
Phone, Days G 0592 Eves. E 5081
tf

LANDSCAPE GARDENING
Maintenance, etc. Rockeries, lawns. Guaranteed. Phone E 4487. 26-84

LAWN MOWERS

WANTED
SATISFIED CUSTOMERS
Lawn mowers, skates, saws, paper and planer knives, etc.
We have up-to-date machinery and years of sharpening experience.
REED'S SAW REPAIRS
1053 View Street Phone E 8324
Pick Up and Delivery tf

MECHANIC SPECIAL
$2.00
TRADE IN LAWN MOWERS, AS IS ALSO FEW RECONDITIONED, CHEAP
See the New Toro Power Mower, $129.50
A. N. JOHNSTON
1121 VANCOUVER STREET 26-87

TAKE IT EASY!
SAVE THAT BRAWN
DON'T STRAIN YOURSELF TO CUT YOUR LAWN
Use a good, sharp, free-rolling MOWER, expertly sharpened and repaired at the
IRA BECKER SAW SHOP
648 Cormorant G8743

LAWN MOWERS
(Continued)

R. ELVES & Son, Saw, key and lawn mower experts. 831 Pandora Avenue. Phone B5558. tf

LAWN mowers sharpened. A. J. Worth, 834 Cormorant Street. B5611. tf

PRICE'S Key Shop moved to 847 Fort Street. See us for precision lawn mower sharpening. Prompt delivery. Phone G6221. 1

ROTOTILLING

A-1 garden, lot and acreage plowing, discing. Rototilling also light clearing, back-filling and excavating. Experienced operator. Phone Vic. Josephson, G 5262. 26-90

A BETTER garden ready to plant when ROTARY TILLED by us. Machines go through small gate.
FRANK GLASS G1308 tf

A complete Garden Service. Tiller goes through small gate. Also plowing with Ferguson tractors, excavating, back filling. FLECK TRACTOR SERVICE. 2561 Victor. E7942. 26-84

FOR beautiful lawns and gardens, rotary tilling. J. Pettit. G4943 tf

SEE US FOR
ROTOTILLING
SHELBOURNE EQUIPMENT CO.
3108 Shelbourne St. (off Hillside) B3214
tf

JACK'S rototiller service. Gardens rototilled or cultivated. B1359. tf

PLOWING

ANYTHING in plowing discing excavating and levelling. Carlson. B1347 26-68

ACREAGE and gardens plowed and disced, excavating and leveling etc. Ford tractors. Jewkes E7277 tf

NURSERIES

NEW HOUSE OWNERS
Your House Is Not a Home Without a Garden!
Sprprising what can be done with a little outlay.
Our NURSERIES Are Only 20 Minutes From Town. WEST SAANICH ROAD. Or Reach For Your Phone
ART DAVIES
New Owner. Prospect Lake Nurseries. Colquitz 294X tf

AT Tyrrell's Shrubbery 787 Fort, complete line of nursery stock. E5915. tf

A FREE ROSE with each $5 purchase of fruit or nut trees. A. R. Willis, West Saanich Road, one mile past Royal Oak. Also cane fruits, asparagus, rhubarb and everbearing strawberries at low prices. Phone Colquitz 293W 26-71

OAKLANDS NURSERY
RALPH E SNIDER, Prop
EVERGREENS
Flowering, Fruit and Shader Trees
Shrubs, Camellias and Berries
PLANTS DUG FRESH TO ORDER
1580 HILLSIDE AVE. Phone E5732
tf

Plant Now!
Your own shrubs and flowers seem more beautiful, your own fruit juicer—more satisfying. Select quality fruit trees and shrubs from
LAYRITZ NURSERIES
772 Fort Street and Wilkinson Road
G 3733 Colquitz 49 tf

HOME BUILDING

49 BUILDING SUPPLIES

R. A. Green Lumber Co. Limited
EVERYTHING FOR BUILDING
LUMBER — MILLWORK
SASH—DOORS
COMPLETE STOCKS ON HAND
FRAMES—CABINETS
INSULATION
VENEER—WALLBOARDS
PAINTS—HARDWARE
G 3613
R. A. Green Lumber Co. Limited
2491 DOUGLAS STREET 1-65

BUILDING SUPPLIES
EVANS, COLEMAN & JOHNSON BROS. LTD.
Reduce Lumber Costs
By using fireproof, easy-to-erect economical
Gyproc Sheathing
$55 per M
Tru-Mix Concrete
A mix for every specification
B.P. Roofing
Complete stocks—Roofers recommended
Hearth Tile
You are invited to call on us for all types of building supplies and service. Your enquiries will receive prompt and careful attention
EVANS, COLEMAN & JOHNSON BROS. LTD.
900 WHARF STREET BEACON 3105
"Serving Victoria 40 Years."

VALUE FOR YOUR BUILDING DOLLAR!
$122.00 is all you need for a SIDNEY ECONOMY GARAGE. This garage is 12x20 with 7-ft. walls and peak roof, 2x4 studs and rafters, 1x8 cedar drop siding, cedar shingle roof. Also included one sash, material for doors, hardware and nails. Easily erected as all frame lumber is cut to size and all rafters cut to correct pattern. Complete except for foundation and floor. Larger sizes at proportional prices.
SIDNEY LUMBER LTD.
Paint and Builders' Supply Headquarters
2333 Government St. Phone B5187

OPPORTUNITY DAY
TODAY and EVERY DAY at
ATOM LUMBER COMPANY
210 JOHNSON STREET WEST
East of Victoria West Park—Across from the Roundhouse. B 2349, evenings G 0912.
SOME OF OUR LUMBER SPECIALS
All Prices Per 1,000 Foot Board Measure
2x2 S4S, $23.00. 2x3 S4S, $25.00. 2x4 S4S, $30.00.
1x6 Tongue and Groove, 6 ft. bundles, $50
1x3 S4S Cedar, bundled $50.00
Mill Run 2x4 and shiplap, real good grade $65.00
You save when we shave prices and cut and surface lumber to your specifications at our own mill.
Joists, posts, shiplap, rafters, beams, studs, fence pickets and what have you.

49 BUILDING SUPPLIES
(Continued)

STEWART & HUDSON
Can help you with your building problems. Drop in and look over our complete line of home builders' supplies. Save time—with one-stop service—save money—with lower average costs on all your supplies.

LUMBER BARGAINS
1 x 3 Dress boards, utility grade, ideal for lining under Gyproc wallboards, etc. Can be tight nailed or spaced under Gyproc lath, etc. Just the thing for cheap farm fencing and outbuildings.
Per 1,000 BM (that's 4,000 lineal feet), $18
2 x 3 Dressed—all 6 ft. long—each .09
2 x 6 Dressed—all 6 ft. long—each .18

GARDENERS HELPS
Garden Lime—50 lb. sack .90
Terralite Vermiculite—2 bushel bag 1.75
Hot Bed Sash, 36 in. x 72 in. glazed 6.90
Hot Bed Sash, 36 in. x 72 in. unglazed 3.75
All cut 24 in. high back, 14 in. front.
2 in. Thick size, 36 in. x 72 in., each 3.95

ADD BEAUTY TO YOUR HOME
Fence and protect your garden and at the same time enhance the appearance of your home. A fence of wood is low in cost, long lasting and easy to erect. "Beautifying the Home Grounds"—a well illustrated book showing 20 pages of lattice fences, arbors, swings and a complete range of garden furniture, costs only 75c
Pickets and lattice fence materials always available to your specification on short notice.
Fence special—50 ft. picket fence, finish height 3 ft. 3 in. square cut pickets—complete with nails, etc. $16.95
50 ft. Solid board fence, finish height 4 ft. 8 in. Complete $29.95
Write, phone or call for FREE illustrated booklet "Let's Build a Wood Fence," post paid.

OF INTEREST TO YOU
Medicine cabinets in either steel or wood to fit right in your wall mirror size, 16 in. x 25 in., now reduced to $9.95 and real value through and through. Hanging type for wall—complete with mirror and very attractive steel finish in three colors. Complete $10.40
See our selection of MONAMEL, MONASEAL, GYPTEX, large stocks. Watch this ad. for special kitchen stove offer coming.

DO YOU NEED
Venetian blinds, a new roof, insulation, shakes applied or a paint job. We will gladly estimate your job. Labor and materials without charge and you can be sure of satisfaction guaranteed.
STEWART & HUDSON
495 GORGE ROAD B 2171-B 2612

BUILDERS SASH & DOOR LTD.
Can help you with your problems on sash, doors and fixtures. If you are looking for ideas on windows or doors drop down to our showroom and see actual stock patterns. In addition we specialize in front doors, cut in lights, plain or wine to your specifications at reasonable prices. Your front door can be distinctive and different when you get our suggestions.
SEE US NOW
for Plywood Cuttings. Small orders of hardwood plywood, hardwood lumber cut to your size in small quantities for any purpose.
BUILDERS SASH & DOOR LTD.
390 GARBALLY ROAD G 4012
Adjoining B.C. Forest Products tf

49 BUILDING SUPPLIES
(Continued)

DRYSDALE'S
BUILDERS SUPPLIES
Barclay Plastic Tile, 4'x8' sheet $6.00
Gyproc Wool Batt Insulation, 60" . $3.90
Barrow Wheels and Axle, steel, each $1.75
4x4 cedar, modern 3-step gutter lin. 20c
¼" Plywood Sdis, 4'x8' sheet $3.52
⅛" Plywood Sdis, 4'x8' sheet $5.24
¼" Plywood Sdis, 4'x8' sheet $8.04
Will cut to your size, extra ft. 2c
Free estimates from your plans or list.
DRYSDALE SASH & DOOR
1720 Cook Near the Ball Park
tf

VALUE-STUDDED—That's Times Classified ads. Read them often, profit often! Dial B3131.

49a INSULATION

WHY SUFFER?
As little as 12c per day assures you comfort winter and summer when insulating with 4-inch PALCO WOOL and you'll save up to 35% on your fuel bill. All work guaranteed.
Free Estimates Terms
PACIFIC COAST INSULATION & ROOFING CO. LTD.
1003 VIEW STREET
In Victoria—B7421 (Evenings) G7313
In Nanaimo—686 tf

50 ARTICLES FOR SALE

WHITE enamel Beach range, excellent condition; white enamel gas automatic hot water tank. G6666. 3-68

RADIO, felt rug, Leckie boots, man's clothing, utensils, garage tools, etc. 338 Gorge West. G3478. 3-68

LADY'S bicycle, $22.50; cabinet gramophone, $15. E9991. 3-68

SINGLE bed complete, $20; Fawcett coal and wood range, copper coil, $50. 2949 Albina Street. E5285. 3-68

OSMAN jigs and rods. 567 Obed, Herring at Gorge Road. 26-91

BEACH gas range, white enamel, cottage type, cream enamel ice box, 50-lb. capacity. G8465. 3-68

ATTENTION, sportsmen, new 8-foot plywood boats, light and strong. Ideal for carrying on top of car. Apply 1888 Townley Street. 1-66

A BETTER CHANCE FOR TOOLS, ETC. AT JACK'S, 1421 BROAD
A Brass ¾" Pipe Circulating Pump, $9.50
A Boat Pump, No. 1 Wing Style $3.50
Brown Leather, Size 8, New Slippers, $3.50
A Wire Sling or Tow Rope $1.50

DRILL, heavy duty bench, ½-inch chuck, very little use. B1934. 3-68

SANDER, Sterling portable, rotary model 1000. B1934. 3-68

CRESS ingrown toe-nail salve. Your druggist sells none better. 6-72

LARGE Monarch icebox, all white enamel, excellent condition. Phone E0604. 3-68

45-Gallon oil drum with tap; quantity of stove oil and jerry can with spout, $10. Phone E5751. 1-66

EVINRUDE, 1½ h.p., nearly new, two rods, three reels, spoons, plugs, etc. $100. E 8571. 3-67

POWER lawn mower (Jacobsen). 2005 Government Street. Phone E 8816. 3-67

SAILS, Tarpaulins, Suitcase Covers made to order. F. Jeune & Bro. Ltd., 570 Johnson Street. G 4632.

HALE hearing aid, excellent shape. Price $25. G 1458. 3-67

BIRCH dinette suite, nearly new; other articles low prices. E7416. 3-66

DINING-ROOM suite, six pieces; McClary white enamel modern electric range. G4261. 3-66

TWO old-style doors, with plate glass. G5058, G5554. 3-66

NOTICE—Save time, save tires. Good cinders for slippery and muddy driveways. Phone B 1033. 26-78

50 ARTICLES FOR SALE
(Continued)

WANT A REFRIGERATOR?
Short of space?
Then the Baby Astral is your answer. In stock now at only $153.50.
at the
B.C. HARDWARE LTD.
724 FORT. G 1021

GENERAL Electric refrigeration meat counter, National cash register, Toledo scale; Gurney gas range, used one year. Owner selling out. Phone G5123 or call 556 Fisgard Street. 6-69

GOBLIN vacuum cleaner with attachments, $25; 8-gallon stone crock, $4.50, and lots of other bargains to choose from. De Luxe Variety Store, 1019 Cook Street. E9833. tf

DRY hen manure with peat moss (no straw); 5 sacks $3.75, 10 sacks $6.85, delivered. (Sacks not included.) G9651. 26-87

HEINTZMAN upright grand piano and full size bench; also Beaver handsaw and Beaver jigsaw, like new. B6679. 6-66

FOR your gravel needs, phone Roy Riekki. B6712. 26-80

NEW breakfast nook table and two benches, old violin, lawn mower and garden tools. Completely overhauled old chime clock. Two Whitely multi-power muscle builder sets. G7554. 3-66

FOLDING clothes dryer, $2; meat safe, $3; drop-leaf table, unpainted, $10; Philco radio, $50. Phone E5304, after 6 p.m. 3-66

A BIG bargain—barnyard manure, soil, rock cinders, fill. G5564. 26-78

ZARRY — 1615 GOVERNMENT — G 8753
Lawn mowers, all sizes; all enamel ranges; blacksmith's blower vice and anvil, electric gramophone, battery and electric mantel set radios; trikes; suitcases and musical instruments. tf

FERTILIZER $1.00 per sack delivered. Lawns, gardens need nourishment. Apply pulverized duck guano now. Rich in nutritious elements. Duck Farm, Sidney 180

COMPLETE recording equipment, including sound mirror, tape recorder, Recordin disc cutter and playback, two microphones (one R.C.A. Victor Junior) and stand. All accessories. Price $435. Phone G2844. 6-67

CINDERS
Prompt Delivery
For Muddy Driveways, Etc.
PER YARD DELIVERED $1.50
PHONE B2221
tf

FOR sale—Clay filling, any quantity. E4914 3

WRINGER rolls for all makes electric washers. Taylor & Co. 816 Fort.

51 CLOTHING

EXCELLENT condition, lady's turquoise gabardine suit, size 16. B 6305. 3-67

LADY'S black riding habit, about size 16, top boots, all excellent condition, $60. G8724. 3-66

BLUE Harris tweed coat, size 16, perfect condition, $15.00. G3370. 3-66

52 FURNITURE

NICE-LOOKING kitchen set, red leather chairs, extension table, buffet, nearly new; cost $139; sacrifice for $60. B2064. 3-68

SINGLE bed with spring-filled mattress, $13. G1750. 3-68

BEDROOM suite, five-piece, walnut; excellent condition. G3591. 3-68

CONTINETAL bed, box spring, very comfortable. Price reasonable. G8[illegible]. 3-68

AXMINSTER green carpet, new condition, 9x12, $50. Phone E2816. 3-68

52 FURNITURE
(Continued)

TWIN Hollywood beds, with dark mahogany headboards; single mahogany bed, complete; carpet felt (8x9); Silex. Phone B 6959. 3-67

COMBINATION COAL AND GAS range, like new; dinette suite, chesterfield (3-pce.) suite; Wilton rug, 9'x6'x9', like new; fire screen; curtains, hangings, etc. G 2307. 3-67

MODERN 7-piece walnut dining-room suite, also Duncan Fyfe occasional tables. All new. E 4433. 2-66

HEINTZMAN piano, three-piece Kroehler chesterfield suite; coffee table, natural. 2643 Prior Street. 6-67

GOOD, clean, single bed, mattress and coil spring for sale, $10. Telephone G4778. 3-66

WALNUT bedroom suite, almost new; Enterprise combination coal, wood and gas range. Noctor's Furniture Store, 705 Johnson. G4424. tf

OAK dining-room suite, in good condition. Phone E9562. 3-66

AWNINGS, new re-covered; mattress renovating, upholstery repairs. Estimates free. Free delivery. Capital Mattress Factory. G3522. 26-73

FOUR-POSTER walnut bed complete, washing machine, household furnishings of eight rooms, dishes, etc. 815 Cornwall. 6-66

ATLAS Mattress Shop. All types of mattresses, box springs. Hollywood beds. Alterations and repairs. Free pick-up and delivery. 2714 Quadra at Hillside. G 4825. tf

UPRIGHT piano; one nine-piece dining-room suite; good condition. Phone G1517. 3-66

BERGERE three-piece suite; Bouret bronzes; large oval mahogany table; 4-ft. bed complete; dresser; convex mirror; chairs; pictures; books. G3370. 3-66

"Make mine a Times Classified Ad!" That's what thousands of Victorians say. Join the money-makers! Dial B3131.

Mc & Mc
CARPET and LINO SALE
Wonderful budget buys in English Axminster BROADLOOM Square yard $5.89
English Tufted Rugs, very closely woven in rich Oriental patterns, 6.9x9. Reg. $99.50 $69.50
27" Chintz Axminster. Special, lineal yard $5.75
Axminster Stair Carpet. Floral effect with fawn border. Special, lineal yard $3.49
Many other Carpet and Lino Specials
Sale Ends Saturday
McLENNAN, McFEFLY & PRIOR LIMITED
1400 GOVERNMENT ST. Phone G1111

THIS WEEK'S SPECIALS AT HOME
DROPSIDE COUCHES, reg. $39.50 $22.50
McCLARY "TRIUMPH" RANGE, reg. $99.00 $85.00
ODD MAHOGANY DUNCAN PHYFE TABLE, reg. $110.00 $89.00
ODD WALNUT DUNCAN PHYFE TABLE, reg. $89.50 $69.50
ODD WALNUT CHINA CABINET, reg. $99.00 $49.00
MOVABLE FIREPLACES, $35.00 to $48.50
HOME FURNITURE CO.
825 Fort Street, above Blanshard B5138

52 FURNITURE
(Continued)

SPECIALS IN USED FURNITURE
Twin steel beds, complete with box springs and spring-filled mattresses $75.00
Walnut tea-wagon $18.50
Maple corner cabinet $49.50
9-piece bleached oak modern dining-room suite $239.50
Tank-type vacuum cleaners, from $17.50 to $59.50
Holland Bros. & Co.
834 FORT ST. E 0913
tf

DEILCRAFTS DELIGHT
Friendly Tables At STANDARD
Deilcraft Tables add beauty to your home and solve your occasional table problem . . . add that air of "rightness" to your living-room. You'll appreciate Deilcraft quality . . . and we have a large selection of lovely Deilcraft Tables for
$19.95 Each
STANDARD FURNITURE COMPANY
RIGHT THROUGH—YATES TO VIEW

SPECIALS IN FURNITURE
Walnut Finish Jack-knife Table, four chairs $29.50
Folding Coats $8.50 and $11.50
Painted Vanity and Stool $13.50
Four Oak Dining Chairs $10.00
Walnut Bedroom Suite, complete with New Spring-filled Mattress $98.00
SEED'S FURNITURE
1111 Fort Street Phone E0632

BEST BUYS IN TOWN
RECONDITIONED STOVES
Coal, Wood, Gas and Electric
All carry the Macdonald Guarantee and sold on easy terms.
MACDONALD'S LIMITED
Victoria's Largest Electrical Dealers
712 YATES STREET

CHESTERFIELDS RE-COVERED AND MODERNIZED
FREE ESTIMATES
BAGEL'S CHESTERFIELD HOUSE
536 JOHNSON STREET G 7042
x

53 STOVES—FURNACES REPAIRS

CLARE Jewel wood and coal range. Splendid condition, brass coils. $45.00. E 1460. 1-66

ALL cream enamel Fawcett wood and coal range. G 9198. 3-68

FINDLAY electric range, four hole, almost new. Phone E 3952. 3-68

CYCLOS oil burner in Beach Sunray range, including gravity feed tank, copper coils and boiler connections. Phone G3981, between 9 a.m.

57 TRADES—SWAPS
(Continued)

SEVEN-TUBE Marconi cabinet radio, lovely condition, for car radio to fit 1948 Chevrolet. G6083. 6-71

WILL swap or sell Toledo scales and National cash register. What have you? B2661. 6-71

I HAVE 1946 Morris panel delivery. Will swap for car. Please call B3881. 6-71

58 ARTICLES WANTED

PHOTOGRAPHIC enlarger to take 3¼x3¼ or larger, negatives. B 2850. 3-67

JUNK, beer bottles, rags, tools, brass, copper, lead and useful things bought. Empire Junk. E0343. tf

WOULD like to buy part or full set of Petit Point China dinner set. State price etc. in reply to Box 2807 Times.

WE buy estates of jewelry and antiques, large or small. K. A. McLeod Co. Ltd., the Old Gold Shop, 1111 Douglas Street. G2724. x

WANTED good used furniture. Seed's, 1111 Fort Street. E0622. x

HIGHEST prices for your old gold. Rose's Ltd. 1317 Douglas. x

USED rugs wanted. Phone E2861. Carpetorium Co., 1119 Vancouver Street. x

WANTED—Used furniture. Holland Bros., 834 Fort. E0912. tf

59 PET STOCK

IRISH Setter Labrador puppy wants a happy home. Box 1055, Duncan, B.C. 2-67

SEALPOINT Siamese male kitten for sale. G8724. 3-66

ROLLER canaries 75 singers and hens. Singers $10, hens $2. P. W. Smoothy, G 6969. 26-72

DOGS and cats boarded in sanitary, comfortable, individual quarters. Dogs bathed, trimmed, defleed. Oakcrest Farm Kennels. Phone Colquitz 182M for appointment.

60 POULTRY SUPPLIES,

HAMPSHIRE pullets for sale. 953 Balmoral. B6814. 1-66

CHICKS—Chicks—Chicks. Now more than ever highest quality chicks are necessary. Order now for most suitable dates. Write for poultry handbook and price list. R.O.P.-sired White Leghorns and New Hampshires. Also crossbreeds. D. Bacon, 332 Douglas Street. Island Distributors of Burnside Baby Chicks. Phone B 5214. 26-72

62 FARM IMPLEMENTS MACHINERY

AS new, London 3½-s speedster concrete mixer, complete with batch hopper, water tank, tool boxes, etc. Used only six weeks. New cost $925. Sell $695. Reason for selling, reducing equipment. B 3904. 7-71

LARGE spray painting machine, capable of running four guns, pump capacity 32-38 cubic feet per minute. DeVilbis compressor, belt driven by 5 h.p. Wisconsin motor, mounted on trailer, first-class condition. Phone B4433 or can be seen at Speedway Service Station, Queens Avenue and Douglas Street. 3-66

MANURE SPREADERS

Manure properly distributed means better crops. See the INTERNATIONAL HARVESTER 100 T SPREADER. Copper bearing, rust resisting, steel construction. Easily adjusted to suit your field requirements. Drop in and see these Spreaders now.

FARWEST MOTORS LTD.
G8174 971 Yates Street

THE ROTAVATOR

means one operation for plowing, disting and harrowing. A perfect seedbed for a good crop. Operated right from tractor power take-off. Designed for field or orchard. See it at

NATIONAL MOTORS TRACTOR DIVISION, G 8177

63 BOATS, ENGINES, REPAIRS

FOR sale, 28-foot gillnetter, good accommodation, 5-7 horsepower Easthope. 693 Madrona Drive, Deep Cove, Vancouver Island. 2-67

ROOMY 14-ft. V-bottom outboard hull, a good fishing boat. Price $100. Phone E 6521 or B 3285 3-67

EARLY SEASON SPECIALS

1 Only—16 ft. Sport Fishing Craft, light shelter cabin. Fish in comfort.

1 Only—16 ft. Deck and Coaming.

Several semi-finished boats. Finish it yourself and save.

10 to 18 ft. Inboard Power Boats.

(Doug) VOGLER'S SEACRAFT
E 4412 3041 DOUGLAS ST.

Attention, Yachtsmen

We Have a FULL LINE of BRONZE FITTINGS for Sailing Dinghies, Snipes, Lightnings, Stars and Auxiliary Cruisers

SHIP CHANDLERS
(McQuade's) LTD.
1314 WHARF STREET Phone E7141

TRADE-IN

Your outboard or air-cooled motor on either a NEW or RECONDITIONED ENGINE.

JOHNSON OUTBOARDS.

WISCONSIN and BRIGGS STRATTON AIR-COOLED MOTORS.

Specialized Parts and Repair Service

ANGUS MARINE
SALES AND SERVICE
1129 WHARF STREET Phone G 7431

GRAY
EVINRUDE
G-M DIESEL

ORR & JAMES LTD.
1210 WHARF ST. PHONE G3121

ORR Marine Distributors Ltd. Island agents for Chrysler marine engines and parts. 130 Kingston Street. E2108. x

JOHNSON OUTBOARDS
WISCONSIN and BRIGGS STRATTON AIR-COOLED MOTORS
Specialized Parts and Repair Service
ANGUS MARINE
Sales and Service
1129 Wharf Street Phone G7431

AUTOMOTIVE

64 AUTOS FOR SALE

1928 Chevrolet sedan. Reliable transportation; new license. Best offer. G5977. 1-66

1940 Plymouth sedan. Has had two careful owners, first-class tires, original tan color paint, A1 motor condition, body as new, heater, mileage 58,246. At this price you can't go wrong, $995 cash or terms can be arranged. Dick Goodwin, B5685. 3-66

1930 Hillman four-door sedan, being sold at considerable reduction; $1 mileage 1,020. G 3802. 3-67

64 AUTOS FOR SALE
(Continued)

1948 Chevrolet coupe radio, heater, defroster and other extras. Has to be seen to be appreciated. Reasonably priced. E 8806. 32 Maddock Avenue. 3-67

1937 Packard. $700. Will trade for lighter car. G 8839 6-70

1933 Terraplane, good running order. $135. E 3240. 3-67

1934 Chevrolet standard, good running condition. $325. E 1371. 3-67

1948 Chevrolet 4-door sedan, underseal, heater and defroster. Excellent condition. License. Sacrifice, $1,625. E 6603. 3-67

1946 Dodge fluid-drive sedan. Excellent condition. E 6433. 3-66

1936 AUSTIN convertible coupe—a nice car, new license, $275. Colquitz 24H. 3-67

1947 CHEVROLET, heater, defroster, radio, new rubber, 36,000 miles. Car in excellent condition, owner transferred east, $1,575. B 6452. 3-67

1941 Pontiac "Silverstreak" sedan. Heater, good motor and rubber. Good condition. Sacrifice for immediate sale, $895. E 6789. 3-67

1933 Chevrolet sedan, good condition, 1950 license. Can be seen at MacLeod's Service, Douglas and Broughton. 3-67

1936 Hudson 112 sedan, license, in good condition. 2915 Cook. 3-67

1948 FORD coach, radio and heater, insurance, $1,450. Phone E 3148. 3-67

1927 Chrysler "50", good running order, 1950 license; $100. 994 Nicholson Avenue, Albion 15B. 3-66

1939 Pontiac sedan, good condition, 3 new tires and heater. $600. B1438. 3-66

1929 Nash cabriolet (engine rebuilt 1942), good tires, 1950 license. Apply Dickson Bros. Garage, 813 Douglas. G6023. 3-66

LEAVING town, must sell a 1939 Packard sedan, $250, offers. E9195. 6-68

1947 Packard Custom Clipper. Custom radio, under-seat heater, foglights and spot. $2,595. Accept good trade-in. 1400 Hillside. G6120. 3-67

1940 Ford truck, flat deck, fair shape, good tires. $425, terms. B2221. 26-74

SANDY'S Auto Wrecking and Towing, 24-hour service. E7521. 26-74

SPEEDOMETER windshield wiper repairs. Chet Dowman, 724 Johnson. E1411. x

1815 DOUGLAS Street. Automobile insurance is our specialty. Phone B2191. 24-hour telephone service. Hawkes Foster Limited. tf

BATTERIES of the highest quality service to correspond. Jones Bros. Batteries, 1314 Quadra Street.

WE DO NOT SELL CARS

WE SERVICE THEM

5,000-Mile Checkup on English Cars, including new oil filter $7.50

BRITISH CAR SERVICE
QUADRA AT YATES E 9522

Fine Quality — Fine Value

1949 DODGE SEDAN—With air control	$1950
1947 DODGE SEDAN—Fluid drive	$1950
1948 PLYMOUTH SEDAN—Under 10,000 miles	$1850
1946 MONARCH SEDAN—Under 10,000 miles	$1575
1946 NASH SEDAN—Radio, weather eye	$995
1946 MERCURY CLUB COUPE—Extra value	$895
1940 FORD OPERA SEAT COUPE—Excellent	$895

AND MANY OTHER GOOD VALUES

GOOD USED TRUCKS

1946 DODGE 2-TON—Wood body and hoist, 5-speed transmission, 2-speed axle	$1895
1946 FARGO 2-TON—Flat deck, heavy duty springs	$1295
1942 CHEVROLET 4X4—15 cwt. only	$850

J. M. WOOD MOTORS
1961 YATES G7196
Dodge - De Soto - Dodge Trucks

LOUIS NELSON LTD.
810 Johnson Street Sales Phone E6115

Dealers in
KAISER - VANGUARD - TRIUMPH

OUR PLEDGE

To consider your requirements carefully, to advise to the best of our ability, to trade as reasonably as possible, to serve you well and faithfully.

THE BEST THINGS IN LIFE ARE FREE
WE HAVE THE BEST CARS . . .
SLIGHTLY HIGHER.

1927 ESSEX—New tires, license. Good running order	$95
1932 CHEVROLET SEDAN—In outstanding condition. Reconditioned	$325
1936 DODGE SEDAN—Good shape. Mechanic's special	$450
1937 PLYMOUTH COUPE—In excellent condition	$675
1939 BUICK SEDAN—Radio and heater, in perfect mechanical condition. We will have it painted to suit you	$895
1940 FORD SEDAN—Radio and heater. A good family car	$795
1940 FORD OPERA COUPE—Exceptionally clean. Heater and good tires. '48 engine	$895
1947 PONTIAC SEDAN—Very good condition. Down $636. Full price	$1595
1947 OLDSMOBILE SEDAN HYDRAMATIC—Radio, heater, low mileage. Trades accepted on this beautiful imported car	$1995
1949 VANGUARD SEDAN—Only 10,000 miles. Leather, upholstery and heater	$1695
1950 KAISER "TRAVELER" demonstrator dual-purpose car. Greatly reduced. Down	$850

OUT-OF-TOWN CUSTOMERS

Please contact your local dealer for demonstrations of either new or used cars.

SHELL SUPER SERVICE
Sidney Phone 105

CAINS BROTHERS' GARAGE
Sooke Phone 18R

THE BAY MOTORS
Brentwood Phone Keating 53Y

AUTOMOBILE FINANCING
Automobile purchases financed on monthly payment plan.
Condition sales agreements discounted.
Reasonable Rates Prompt Service
ISLAND FINANCES LTD.
1113 Broad Street Phone G6821

64 AUTOS FOR SALE
(Continued)

QUALITY USED CARS AND TRUCKS

All Our Used Cars Are Equipped With 1950 Licenses

1938 DODGE SEDAN—With heater	$895
1941 CHEVROLET SEDAN	$1095
1949 VANGUARD SEDAN—Heater	$1595
1949 VAUXHALL 6-CYLINDER SEDAN—Heater	$1650
1941 FORD TUDOR—Heater	$950
1947 BUICK SUPER SEDAN—Radio and heater	$2500
1947 PONTIAC SEDAN COUPE—Heater	$1675
1932 PLYMOUTH SEDAN	$295
1946 PONTIAC SEDAN	$1450
1946 CHEVROLET SEDAN	$1425
1929 PACKARD SPORTS ROADSTER	$250
1948 FORD COUPE—With heater, 2,800 miles. Like new	$1695
1948 PONTIAC SEDAN COUPE—With heater, defroster and radio, 119" wheelbase	$1975
1947 PLYMOUTH SEDAN—With heater	$1595
1941 BUICK SEDAN—With heater and defroster	$1250
1938 WILLYS COACH	$550
1948 PLYMOUTH SEDAN	$1795
1949 PONTIAC DE LUXE SEDAN—With heater and defroster, low mileage	$2100

TRUCKS

1945 CHEVROLET 3-TON—179" W.B.	$1395
1943 INTERNATIONAL 1½-TON—Flat deck	$850
1940 FORD SEDAN DELIVERY	$750

DAVIS MOTORS
Limited
900 Fort Street Phone G 8154

BUICK - PONTIAC - VAUXHALL
G.M.C. TRUCKS

Lowest Prices in Town

AT

CRABB'S AUTO SALES
GORGE RD. and GOVERNMENT ST.

PICKUPS AND PANELS

'40 Fargo ½-Ton. Excellent condition. Good offer takes it	
'40 Ford ½-Ton Pickup, only	$575
'38 International Panel. Nice condition	$475
'34 Ford ½-Ton. New motor	$450
'47 Jeep. In good condition	$1,095

CARS

'43 Mercury. A good car	$1,375
'48 Dodge Coach. Complete, lovely condition	$1,795
'47 Nash Sedan. Ambassador	$1,495
'46 Hudson. Guaranteed condition. Will accept trade.	
'40 Dodge Sedan. A good car	$850
'39 Plymouth Sedan. Radio, heater.	$650
'39 Plymouth Business Coupe. Radio and heater. Only	$795
'36 De Soto Coupe. A good buy for	$450
'34 Dodge Coach, nice	$285
'41 Studebaker Sedan. A good buy at	$995
'40 Ford Business Coupe. New condition	$975

LOW-PRICED CARS

'38 Singer. Very nice	$350
'29 Model A Ford Coach. Good rubber	$150

COME IN TODAY WITHOUT DELAY
—OR—
PHONE B4216 FOR DEMONSTRATION

SPENCER HOUSTON CAR SALES

"The Home of Dependable Automobiles"

951 YATES STREET

"Guarantees Customer Satisfaction"

1947 MONARCH 5-PASS. COUPE—Driven only 15,000 miles by one careful owner. Fully equipped with custom radio and heater. Beautiful maroon finish. Try it and buy it for only $1575

Cash or trade, $550. Balance at $54.00 per month, includes sales tax, insurance, and all other charges.

951 YATES ST. B 1032

PRICE SLASHED! $300

WORLD FAMOUS M.G. MIDGET CARS
NOW ON DISPLAY

VICTORIA SUPER SERVICE SHOWROOM
279 FANDORA AVE Phone G4934 - E1155

64 AUTOS FOR SALE
(Continued)

BIG USED CAR BUYS SMALL PRICES

'29 BUICK SEDAN	$75.00
'37 WILLYS SEDAN	$395
'34 CHEV COUPE	$425
'37 BUICK SEDAN	$695
'41 FORD FOUR-DOOR	$725
'38 HUDSON SEDAN	$875
'40 FORD SEDAN	$975
'39 BUICK SEDAN—With radio and heater	$995

And these are just a few of the scores to choose from.

NATIONAL MOTORS
Used Car Showrooms
819 YATES G8177

EXTRA VALUE in O.K. USED CARS at WILSON'S

1947 CADILLAC COUPE. A beautiful metallic green car in showroom condition. Fully equipped with hydramatic drive, radio, air conditioner. To see it is to buy it, and the price is low at $4100

1947 MERCURY SEDAN with radio and heater. Compare the price. Buy it for only $1395

1936 FORD SEDAN. A nice clean car in top condition. Exceptional value at $625

1941 PONTIAC COACH in good condition. A buy at $1050

TRADES INVITED

WILSON MOTORS LTD.
YATES STREET SHOWROOM
TRADES TERMS
E 1108 Yates near Quadra

REMEMBER?

LAST YEAR AT THIS TIME USED CAR PRICES WERE LOW—THEN IN APRIL THEY WENT UP THIS HAPPENS EVERY YEAR. BUY NOW WHILE PRICES ARE LOW!

1941 CHEV. COACH. Dark blue, spotless interior, heater, reconditioned motor. Down payment	$380
1948 CHEV. SEDAN. Seat covers, good tires, interior spotless, nice green. Down payment	$700
1948 PONTIAC SEDAN. Maroon, foam rubber seats, de luxe steering wheel, foglights, back-up light, underseat heater with air conditioning. Down payment	$800
1948 MERCURY FORDOR. Reconditioned, interior good. Down payment	$700
1937 FORD FORDOR. Down payment	$260

SEE THESE BARGAINS AND MANY OTHERS

—At—
GLADWELL'S BIG LOT
800 Pandora Avenue
1½ Blocks Up From City Hall
Phone B 2111 or B 6722 Evenings

The New 1950 "VAUXHALL CAR"

GENERAL MOTORS NEW LIGHT CAR

$1,595
IN VICTORIA

DAVIS MOTORS LTD.
BUICK - PONTIAC - G.M.C. TRUCKS
VAUXHALL CARS

CAR insurance—Costs only $15 to cover for British Columbia Safety Responsibility Law and get a pink card.

J. W. BUCKLER Insurance Agencies
134 Pemberton Building Phone E3144

64 AUTOS FOR SALE
(Continued)

SPECIAL!
YOU CAN'T LOSE HERE
1934 HUDSON SEDAN—With 1950 license plates. Drive it away for $185

McNEILLY & RIGBY
2416 Douglas G9733; after 9 p.m., G6170

1936 Model Cars and Up

At "The Corner Lot" at Yates and Cook Sts.
For the best in a used car, drop in at the
K-M AUTO SALES LOT
1101 Yates St. at Cook. B5823. tf

SPECIAL BUY

ONE ONLY—Brand New 1949 ROVER 75 SALOON. One of Britain's finest cars.

See Us Now for a Special Buy

MASTERS MOTOR CO. LTD.
815 View Street Phone E3541

1947 PONTIAC TORPEDO TWO-DOOR	$1675
1936 OLDSMOBILE SEDAN—Air cushion tires, radio and heater	$675

Frank Ivings' Garage
Blanshard at Johnson E9723

65 AUTOS WANTED

ATTENTION—Cash paid for good used cars of any make. Davis Motors Ltd. 900 Fort Street. G8154 x

ALL cash for 1940-49 Chev. Pontiac coupe or sedanette. G7414

ALL cash for good clean used cars, any make. G2529 or B5297

ALL cash for any good clean car. Popular makes. G2511 x

65A CAR REPAIRS—ACCESSORIES

1928 Chevrolet parts for sale. G 2397. 3-67

MOONEY'S
We Are SPECIALISTS IN—
AUTO BODY REPAIRS
and
PAINTING
No Job TOO LARGE or TOO SMALL

Mooney's Body Shop
316 Cormorant Street Phone E4177
1128 Vancouver Street Phone B1313

AUSTIN and PACKARD OWNERS

DOES YOUR CAR HAVE THAT OLD LOOK?

The public often sees your car before it sees YOU. Let us smooth out the dents—and then restore new-car gloss in our first class Paint Shop.

Visit our Part Department and see for yourself our selection of Seat Covers and other Accessories.

GIVE YOUR CAR THE NEW LOOK!

OUR BODY SHOP AND PAINT SHOP WILL ESTIMATE THE WORK NECESSARY ON YOUR CAR AND GIVE THE COST DOWN TO THE LAST PENNY

THOMAS PLIMLEY LTD
G 7161 EST. 1893

66 TRUCKS, TRACTORS TRAILERS

1948 ¾-TON WILLYS delivery. Sacrifice. Original owner. Offers. Phone B 3513.

1947-48 Mercury panel ½-ton. 14,000 miles, excellent condition. Reasonable offers considered. Shell Station, Fort and Yates. 6-68

TAKE A LOOK AROUND

See for yourself who uses INTERNATIONAL TRUCKS. These cost-conscious, profit-minded men buy trucks on a basis of truck performance. They have chosen INTERNATIONAL consistently, year after year. The truck quality they demand pays for them. It will pay off for any truck user. Come in and try a NEW 1950 INTERNATIONAL TRUCK. Heavy-duty engineered to save you money.

FARWEST MOTORS LTD.
Yates at Vancouver Street Phone G8174

AUSTIN TRUCKS
NEW LOW PRICES
Due to Devaluation

$2247
(F.O.B. Victoria)

3-Ton Chassis and Cab
16,000 lbs. Gross Weight Rating

COMPARE THE VALUE
Have a Demonstration Now

THOMAS PLIMLEY LTD.
Established 1893
1010 YATES G7161

66 TRUCKS, TRACTORS,
(Continued)

1931 Chevrolet ½-ton panel delivery. Completely overhauled, new battery, license, good tires; $300. E7729. 6-71

1949 Dodge panel. Some extras. Absolutely first-class shape. Owner driver. E8722. 6-69

18' house trailer, good condition, $350 or offer; also two-wheel trailer, extra long, well made, $60. Crabb's Auto Sales, Gorge Road and Government Street. tf

U-DRIVE
¾-TON panel by hour, day or week. Esquimalt Taxi. E4717 x

RENTALS

67 HOTELS

NOTICE
to
REAL ESTATE SALESMEN
SPECIAL CONTRACT TO MEN OF PROVEN RECORD
(Large Established Firm)
INVESTIGATE NOW
BOX 2867 TIMES
3-67

HOTEL sleeping rooms, daily or weekly rates. Phone G6541. 6-67

CRAIGMYLE 1937 Craigdarroch. Vacancy with private bath for a couple. Dining-room. Appointment. G6031. tf

MODERN—Moderate rates. Everyone welcome. "Cherry Bank" 818 McClure. G6166. 26-74

THE PORT Apartments, single and double rooms, daily and weekly rates. E1821. x

67A RENTAL ACCOMMODATION

★ ★ ★ ★

DO YOU REQUIRE A RENTAL?

If So, Would One of the Following Suit Your Requirements:

FURNISHED

HOUSES

Three rooms, consisting of living-room, bedroom, kitchen and bath. Available end of the month. Craigflower district.

RENTAL: $52.00 Per Month.

APARTMENTS and DUPLEXES

Three rooms, consisting of bed-sitting-room, kitchen, dinette, dressing-room and bath. By sea and park. Close in. Available April 1. ADULTS ONLY.

RENTAL: $75.00 Per Month.

Three rooms, consisting of living-room, bedroom, kitchen and bath. Close in. Available immediately. ADULTS ONLY.

RENTAL: $60.00 Per Month.

Three rooms, basement suite, consisting of living-room, bedroom, kitchen and bath. Fernwood district. Available April 1. ADULTS ONLY.

RENTAL: $50.00 Per Month.

Four rooms, consisting of living-room with open fireplace, kitchen with electric stove, frigidaire, two bedrooms and bath. Available 6-9 months. ADULTS ONLY.

RENTAL: $100.00 Per Month.

PARTLY FURNISHED

UPPER DUPLEX

Four rooms, consisting of living-room, kitchen, two bedrooms and bath. Available immediately.

RENTAL: $55.00 Per Month.

UNFURNISHED

APARTMENTS and DUPLEXES

Three rooms, upper suite, consisting of living-room, bedroom, kitchen with gas stove and frigidaire and bath. Close in. Available April 1. ADULTS ONLY.

RENTAL: $65.00 Per Month.

Four rooms, upper suite, consisting of living-room with open fireplace, kitchen with electric stove and frigidaire, two bedrooms and bath. Close in. Available immediately. ADULTS ONLY.

RENTAL: $65.00 Per Month.

Four rooms, duplex, consisting of living-room, kitchen, two bedrooms and bath. Close in. Available May 1.

RENTAL: $65.00 Per Month.

Pemberton, Holmes Ltd.
1002 Government Street G8134
3-67

68 ROOMS WANTED

YOUNG man desires room and board, close in. Box 6613 Times. 3-66

69 ROOMS, HOUSEKEEPING

FURNISHED light housekeeping room. Linen, hot water, telephone. 814 Broughton Street, across from Royal Theatre. 1-66

FULLY furnished, hot and cold running water, dishes, linen, laundry supplied. Close to city centre. Phone B6633. 3-68

LARGE room, studio couch, gas. Apply Room 2, 815 Fort Street. 3-68

WELL furnished room with balcony, everything found. G 1446. 3-67

FOR rent—Large furnished bed-sitting-room, fireplace, gas for cooking. In city. Quiet middle-aged lady preferred. G 5056, G 9534. 3-67

TWO nice housekeeping rooms with gas, water, electricity. E 2471. 3-67

TWO upstairs unfurnished rooms, ready to rent. Call E 6205. 2574 Graham Street. 6-70

BED-SITTING-ROOM in apartment; kitchen privileges. Jubilee Hospital district. G3049. 3-66

LARGE, attractive housekeeping room, everything supplied. E8365. 26-69

LARGE, bright room, close in; linen and dishes supplied, hotplate. Use of phone. 924 Queens Avenue. 3-66

LARGE front housekeeping room, business people only. Phone G6400. 6-67

FURNISHED light housekeeping room, close to bus. Gorge. Phone G6719. 6-72

70 ROOM AND BOARD

COMFORTABLE bed-sitting-room, meals optional. Phone B 2234. 601 Trutch 6-70

A MIDDLE-AGED couple will board a child, a year old up. G 5441. 3-67

WILL care for elderly couple in comfortable private home. G1624. 6-67

VACANCY, with private bath, for a couple at Craigmyle. Phone G8457. 6-68

BOARD and care for elderly people. 1377 St. David. E4289 26-81

SUPERIOR accommodation, elderly couple or single business person; meals optional. Near town. Box 6451 Times.

71 ROOMS, FURNISHED

FURNISHED bedroom, private bath, in private home on Esquimalt waterfront, on Munro bus line. Available to May 1. E4514. 3-66

LOVELY, large furnished room, near Stadacona Park and Jubilee. 1632 Belmont. E3471. 3-66

NICELY Furnished sleeping rooms (men). Near Parliament Buildings. Phone E9639. 26-88

COMPORTABLE furnished room; board optional; young man preferred. 1328 Grant. 6-67

COMFORTABLE heated sleeping room, close in. E4606. 26-76

71 ROOMS, FURNISHED
(Continued)

COMFORTABLE furnished room with hotplate. Garage available. South Fairfield. G7442. 26-75

WARM furnished room, walking distance to city, reasonable; men only. 713 Vancouver Street. tf

72 SUITES WANTED

JEEVES BROS.—TRANSFER & STORAGE
LOCAL and LONG DISTANCE HAULING
Packing, Crating and Shipping
LIFT VAN SERVICE to VANCOUVER
PHONE E3623

73 SUITES, FURNISHED

FURNISHED two-room suite, private entrance and bath. Call after 5, 1044 Collinson Street.

COMBINATION suite, large living-room with boudoir, Murphy bed, kitchenette and private bath, chesterfield, etc. Beacon Lodge, 30 Douglas St. E 1443. tf

NEWLY furnished two and three-room suites, electric kitchen, refrigerator, steam heated, monthly or permanent. Casa Linda Lodge, 624 Island Highway, Belmont 203. 3x-67

TWO-ROOM semi-furnished suite, three-piece private bathroom, heat, light and water included. $47. Queens Avenue. B3982, after 5 p.m. 3-67

THREE-ROOM self-contained flat, private entrance, Victoria West. Furniture for sale. Party leaving for abroad early April. Box 2862 Times. 3-66

74 SUITES, UNFURNISHED

HIGHEST point Rockland Avenue, beautiful five-room self-contained unfurnished suite with magnificent panoramic view. Advertiser would be grateful if only those really interested will apply. Please phone G2023 days or E7736 evenings. 3-66

FAIRFIELD—Block from St. Joseph's, three-room suite with Frigidaire, electric range, Pembroke three-piece bath, oil hot water heat. Adults. 1026 Pakington. tf

75 HOUSES WANTED

WANTED—House to rent, unfurnished, preferably three bedrooms. Phone E2721 or G3282, after 6. 3-68

A GOOD substantial home, in good repair, four bedrooms, reasonably central location, for our minister. Will pay substantial rent on lease with option to buy for cause. Write giving full particulars to Miss E. Dunn, Church Secretary, First United Church, Quadra at Balmoral.

ELDERLY lady would like small unfurnished house outside Victoria. Must be permanent. Very interested in gardening. Rent about $35. Phone B3496. 3-66

76 HOUSES FURNISHED

FIVE-room bungalow, completely furnished, Oak Bay, near sea, six months, May to October inclusive. E 1984. 3-66

77 HOUSES, UNFURNISHED

FOR rent, six-room unfurnished bungalow. Furnace, garage. 787 Island Highway, near Colwood golf course. Rent, $55 per month. Apply 787 Island Highway. 3-66

78 OFFICES, STORES, HALLS FOR RENT

OFFICE space for rent. Black Ball Building, 60'x15' or suitable division. Apply Victoria Dock Co., 814 Wharf. 6-69

GOOD garage at 591 Ker Avenue (corner Dysart), Gorge district. 6-69

TWO bright roomy offices available immediately; $20 each. Call G2402. 6-68

VERY desirable office space in hot-water heated building. Large plate-glass windows. Very bright and cheerful. Apply The B.C. Land and Investment Agency Ltd., 922 Government Street. tf

STORE to rent, 1840 Oak Bay Avenue. G3924. 6-68

ESQUIMALT Community Club Hall. All facilities. G5794. tf

79 MORTGAGES MONEY TO LOAN

NEED MONEY?
CALL
B 2197
MORTGAGES AND N.H.A. LOANS
LOWEST RATES
R. A. ROBERTS (VIC.) LIMITED
(Real Estate and Insurance)
1712 Douglas Street tf

A NATIONAL HOUSING ACT 4½% LOAN
A FIRST MORTGAGE PRIVATE LOAN
A BUILDER'S PROGRESSIVE LOAN
Ask Us For Complete Details

Gillespie, Hart & Co.
LIMITED
611 FORT STREET PHONE G1181

APPLICATIONS for large or small mortgages appreciated. N.H.A. loans available. We specialize in re-financing houses, also purchasing agreements and mortgages. Phone G9305 or evenings E5884. Ask for Mr. Smith or Mr. Spencer for information, or they will call at your home at your request. Financial Survey Ltd., 1324 Government Street. x

ANY request for a mortgage appreciated. Pemberton, Holmes Ltd., 1002 Government Street. G8134 x

BERNARD & CO.
FOR LOANS

Large and small amounts available immediately for residential and business properties

At 5%

Progressive and N.H.A. Building Loans

At 4½%

629 FORT STREET PHONE B3316
M

WANTED Clients with large or small amounts of money to invest in first mortgages at 6% interest. Phone G9305 or evenings E5884, ask for Mr. Smith or Mr. Spencer. We purchase mortgages and agreements for sale. Financial Survey Limited, 1324 Government Street. x

ADVICE and information on mortgage loans given without obligation. Hawkes Foster Ltd. 1815 Douglas B3191. x

FUNDS ON HAND AND IMMEDIATELY AVAILABLE FOR MORTGAGE LOANS

Large and small amounts, low interest, quick decisions, reasonable charge. N.H.A. applications received. Agreements and mortgages purchased.

F. R. BROWN & SONS LTD.
1113 Broad Street Phone G7171

REAL ESTATE

80 LOTS, ACREAGE

CHOICE building lot, 60x200, frontage on McGregor and Terrace, good garden soil, $850. B1371. 3-66

CRANLEIGH Place, the Willows, Oak Bay, only two lots left. 2184 Cadboro Bay Road. E8214. 6-69

NICE ½-acre lots at ⅓ off in beautiful subdivision, close in. On sale now. Super Realty, 736 Yates. Phone G 7511. tf

FOR sale, lot, two blocks from city centre. Ideal for apartment or private home. G5058 - G9654 tf

82 FARMS FOR SALE

1¼ ACRES, THREE-ROOM HOUSE. Logans, raspberries, apples, pears, cherries. Good well. 10 miles out. A. Brewett, Central Saanich, south from Tanner Road. 6-70

83 LISTINGS WANTED

??? TO RENT ???

Have you or do you know of any Suites, Houses or Rooms for rent, furnished or unfurnished? PLEASE LIST THEM WITH US.

GARDEN CITY RENTALS
639 FORT STREET Phone G6591

84 LISTINGS CANCELED

NOTICE to all agents: 1047 Oliver Street sold by H. A. Roberts (Victoria) Ltd. 3-66

Listings Cancelled

The following properties have been sold:
1643 Haultain
946 Welmer
3540 Calumet
1303 Yates Street
2727 Foul Bay Road
748 Daffodil

SUPER REALTY LTD.
NOTE OUR NEW LOCATION
747 YATES STREET G 7511
2-66

85 BUSINESS OPPORTUNITIES

FISH AND CHIP BUSINESS

This fine stucco building comprises fish and chip store and living quarters. Modern cabinet kitchen, nice living-room, 3-piece Pembroke bathroom, 2 nice bedrooms with closets, utility room; garage; on corner lot in the suburbs of Victoria. Net profit $200 per month for 5 hours work daily represents good buying at the full price of $11,500

See it now with JOHNNY JAMES of

TAYLOR SPITTAL'S OFFICE
G 9308
tf

IN COMMERCIAL ZONE

Good business property and modern eight-room dwelling. This is an excellent buy for a progressive business family. Low taxes. Reasonable cash down payment. For further information:

MR. CRABB, B 4216
tf

KING REALTY,
B 2131

Suburban General Store and Post Office

Opportunity to own one of best paying stores with five modern living rooms. Showing a good profit. Located on main highway in fast growing neighborhood. This business will stand the closest investigation.
Total Price $25,000

R. Loeb; Evenings, G 8292.

KING REALTY
1233 GOVERNMENT STREET
Member of the Real Estate Board

GENERAL STORE

with spacious living quarters, in very good community 20 miles from Victoria. Building only four years old $13,650

For further particulars contact
E. B. KNOTT & COMPANY
1304 Government Street Phone G8813

AM organizing company to manufacture a line of exclusive merchandise that has swept the United States and Northern Europe. We have the franchise for the Dominion and can be ready to start sales in an assured market in 99 days. Capital is required in large or small amounts up to $35,000. This is an opportunity that comes once in a lifetime. For appointment (no phone information) write, giving phone number, to Box 2845 Times. 26-80

RANDALL'S
23-SUITE APARTMENT BLOCK

Modern apartment block, built three years ago. Ideal location. Each suite neat and sound insulated. Refrigerators and gas ranges in each suite. Venetian blinds, curtains, etc., on all windows. Oil heated.

The Owner Has Given Us a Special Low Price For 30 Days

For Further Particulars as to Terms and Price

See MR. J. SMITH, G8109

c/o
GEORGE RANDALL
1309 DOUGLAS ST.
G8109
M

TEN ROOM house, revenue $180 month, no controlled rates. B5323 x

WOOD business for quick sale. Truck, chain saw and other equipment. Orders for some bushwood. Phone G9941, day or evening. 26-81

86 PROPERTY EXCHANGE

Exchanges

Five-acre farm within 4½-mile circle. Abundance of fruit trees, nut trees, grapes and berries of all kinds. Bungalow of five good-size rooms, also barn and chicken house. Owner looking for trade for waterfront farm towards north Saanich.

Building suitable for dine and dance on main highway at Sooke, value $4,200. Owner looking for exchange for suitable home near town, or what have you?

Cute little two-room cottage. Half acre of rich garden soil. Value $1,400. Owner would consider trade for late model car.

NEWSTEAD REALTY
734 FORT STREET E 7194

IN the know-folks use Times Classified ads for renting, selling, work-finding, help-hiring. You can too! Phone B3131.

87 HOUSES WANTED TO BUY

SMALL three-room house; cement basement; small garden. City or close in. Box 6606 Times. 6-69

HOUSE on rental terms, Foul Bay-Richmond, south of the Avenue. E8744. 3-66

88 HOUSES FOR SALE

$1,000 will give immediate possession of a large family home in good condition. Box 6686 Times. 1-66

$4250—Six-room bungalow, full basement. Down payment $1,500, balance small monthly payments. Super Realty, 747 Yates. G7511. tf

OAK Bay, eight-room older-type house with Oil-O-Matic hot water heating. Suitable for conversion. Near beach, schools and transportation. $10,500. Box 6618 Times. 3-66

FIVE-ROOM bungalow, Hillside district, $4,950. Possession April 3. Lino and blinds included. Phone G8479. 3-66

They'll Do It Every Time

88 HOUSES FOR SALE (Continued)

$4000—Four rooms, large lot and garden, part basement, down payment $1,000. This is a nice place for this price. Super Realty, 747 Yates St. G7511. tf

WELL built stucco house for sale. Owner going abroad. Four rooms and utility room, 10 years old, high location, beautiful surroundings; within 3¼-mile circle, Victoria; separate garage; two acres. $7,000 cash. Box 6605 Times. 6-69

$5200—Full price for this four-room bungalow, two-mile circle, good garden, fruit trees, hot-air furnace in basement. Down payment $1,000. Super Realty, 747 Yates St., G 7511. tf

IF you are looking for a small revenue home with a small down payment, apply to Box 6600 Times or E3973. 6-69

$5250—Full price for this new four-room house in the Haultain district, full basement, hot-air furnace. Super Realty, 747 Yates St. G 7511. tf

SIX-ROOM bungalow, two-room suite in basement; Duroid roof, new furnace and plumbing. Modern range with oil burner. Close in. Low taxes. Vacant. $6,500. Phone E7816. 6-67

$5750—Four-room house, Oak Bay district, close to beach and in a very wonderful district. Super Realty, 747 Yates St. G7511. tf

PROPERTY, FARMS AND SMALL HOLDINGS FOR SALE

COLWOOD REALTY
Room 108, 548 Easton Street
Residence, Belmont 183X Office, B3624
tf

IN COMMERCIAL ZONE

Modern eight-room house and good business property. This is an excellent buy for a progressive business family. Low taxes. Reasonable cash down payment. For further information contact:

MR. CRABB, B 4216 tf

2955 QU'APPELLE

Drive by this beautiful colonial duplex, hardwood flooring throughout, automatic hot-water heating. Two ultra-modern five-room suites

842 SELKIRK AVENUE

An ideal modern home situated in large, beautifully landscaped grounds. Excellent waterfront.

Contact Mr. A. C. Bert Page, residence, G 4994, for further particulars.

FIDELITY REALTY
Williams Bldg., 749 Broughton. G 9341

MAKE YOUR WORRIES OUR WORRIES

For

buying or selling properties, fire and automobile insurance, loans on real estate.

Drop into our office, and talk over your problems with us at your convenience. Prompt, efficient and courteous service is our motto. See us today and don't be sorry tomorrow.

HEISTERMAN & CO.
Established 1864
1121 BLANSHARD ST. PHONE E 4181
Member Real Estate Board of Victoria

Lovely Country Home

Five spacious rooms, full basement, hardwood floors, cabinet kitchen, four-piece Pembroke bath, only 14 years old, on a beautiful site of 31 acres, separate garage, barn, dairy and henhouse. Nice landscaping with gorgeous sea view. Could be subdivided to advantage. Owner will accept good four-room home in Victoria as part payment. Suitable terms arranged. One of the finest properties on the Peninsula. Price $24,750

C. G. Hatch, G 4439

CAPITAL CITY REALTY
650 CORMORANT ST. G 1932
VICTORIA, B.C.

JOHNSTON & Co., Ltd.
Established 1903
COMPLETE INSURANCE SERVICE

$3500 Full Price

GORGE — ATTRACTIVE — Four-room bungalow — in high location — with three-piece bath, fireplace, large rooms, cement foundations. SACRIFICED to close an ESTATE. Nominal cash will handle.

Apartment

Six de luxe suites in a CLOSE-IN stucco block, heated by COAL STOKER and HOT WATER, four garages. Nets better than 12%. Lately reduced $1,000.

Member Real Estate Board of Victoria
1314 BROAD STREET
Day Phone: E 5252, E 5241

By the Sea

Secluded and delightfully situated with enchanting marine view. Southern exposure. A fully modern cedar siding bungalow of six rooms. Hot-water automatic oil heat. Seven acres in native wooding. Approx. 350 feet waterfront. Situated on excellent fishing grounds. Unforeseen circumstances necessitate a quick sale. Owner will sacrifice by selling $4,500 below replacement cost.
Price $17,500

ALFRED CARMICHAEL & CO. LTD.
1216 BROAD. Evenings, G 7368, G 7341

Fairfield District

STUCCO BUNGALOW (7 rooms). Oil-O-Matic air conditioned heating unit.

Ask for Mr. Pitsimmons

EMPIRE REALTY CO. LIMITED
930 PEMBERTON BLDG. E 7441

N.H.A. New Bungalow

$1500 down. Lovely four-room bungalow. Full basement. Hot-air furnace. Large lot. Balance payable as rent. Full selling price $5250
Evenings—B 5210, B 5536

FRANK S. GREEN LTD
722 FORT ST. G 4156

IT'S NO EMPTY RUMOR

that the quick way to fill spare rooms with paying guests is by ordering a Daily Times Want Ad. Phone B 5151. Evenings B 4182 up till 9 p.m.

88 HOUSES FOR SALE (Continued)

BERNARD & CO.
B 5316

Golfers' Paradise Oak Bay Waterfront

Choice location adjoining Oak Bay Golf Course, unexcelled sea views. Beautifully planned home comprising large living-room with fireplace, dining-room, modern kitchen, den with fireplace and large bright bedroom. Two bedrooms and bathroom upstairs. Full cement basement with HOT-WATER OIL-O-MATIC HEATING. Separate garage. The magnificent views, excellent condition of home and choice location make this an outstanding property you cannot afford to miss
Price $17,500

Oak Bay

Spacious and well-planned family home close to Willows School, shops and transportation. Large and attractive living-room, guest-size dining-room, modern kitchen, two bedrooms and bathroom, hardwood floors. One large finished bedroom and one unfinished upstairs. Full cement basement with extra plumbing. HOT-WATER OIL-O-MATIC HEAT. Very attractive garden. $12,500
Price

Is It Worth It?

This home is MORE than worth it. Here is an unusually good buy within the two-mile circle. Attractive two-year-old glass stucco bungalow situated on nicely landscaped grounds. Living-room with fireplace, two bedrooms, large bright kitchen, Pembroke bathroom. Full cement basement with hot-air furnace, drive-in garage
Price $6900

Off Beach Drive

A compact home for a retired couple. Excellent location close to beach and shops. Stucco bungalow newly decorated, living room with fireplace, dining-room, hardwood floors, kitchen, two bedrooms and bathroom, utility room. Separate garage, duroid roof. Attractive garden. $5900
Price

BERNARD & CO.
Member Real Estate Board of Victoria
629 FORT STREET Phone B 5316
Evenings — G 7358 - G 9083 - G 2060

HICKS & FARRANT REALTY
1716 DOUGLAS ST. PHONE B 5104
Opp HBC Store. Parking No Problem

Duplex

Good up-and-down duplex which consists of four rooms each. Bath up and down. Full basement, furnace, two-car garage.
Full price $6600

For further information phone Mr. Erickson

Three-Bedroom Home

Lovely high home looking over the town on nice lot. Has through hall, living-room, dining-room, den and modern kitchen. Large bathroom at end of hall. This home has a full basement and furnace. Exceptionally lovely home with a very reasonable price. Full price $6850

Phone Mr. Erickson — Listing 214A

To Settle Estate

Must be sold soon this seven-room home with full basement, furnace, to excellent location. Estate will accept nearest offer to $4500

Chas. Farrant
B 5104—Day or Night

Two Houses—One Lot Good District

Two good older-type bungalows, one five rooms (rented to a good tenant). Redecorated inside and out. New wiring and plumbing. The other a cozy four-room bungalow with new plumbing and wiring. In fair condition. Possession of either or both. Good terms. Full price $8950

Mr. Drew, G 1776—Listing 142A

INSURE IN SURE INSURANCE

SELL IT QUICKLY WITH

HICKS & FARRANT REALTY
PHONE B 5104

STEWART CLARK & Co.
CALL G 1011, G 1933

High Location

PANORAMIC VIEW—MODERN HOME

You should see this immaculate white cedar shake semi-bungalow with a most convenient and pleasing floor plan. Consisting of entrance and through hall, an attractive 20-foot living room, dinette, and very smart cabinet kitchen, two twin-size bedrooms and four-piece Pembroke bathroom, concealed stairway to three bedrooms which could be a suite, as plumbing is roughed in for a bath room. Fine oak and lino tiled floors. A grand basement with large rumpus room nearly completed (fireplace). Heat piped to all rooms (steel furnace). Separate matching garage. Easily maintained garden in lawn and expensive shrubs with some oak trees. Four years old and in fine condition. Some terms available and early possession. Must be sold as owner is leaving the city. Make an appointment to inspect and submit your offer.
Asking $11,300

Real Estate - Mortgages - Insurance
314 PEMBERTON BUILDING
Evenings: Mr. Custance, E7930

Living With Charm in Better High Quadra

Gleaming white stucco bungalow situated in quiet picturesque beauty amidst lawn and garden and close to everything. This lovely home has five charming rooms plus a concealed stair to a finished attic with bedroom space. All rooms down have cove ceilings, tapestry plaster and main rooms have hardwood floors. The living-room is complete with tile fireplace, the dining-room is guest size, the kitchen is ultra-modern with a dream of a utility room off; two large bedrooms and four-piece Pembroke bathroom. All copper plumbing and the price includes Venetian blinds and lince. No basement so no steps to worry about.
Terms $6700

CENTRAL REALTY
714 VIEW, B 2197; Eves., G 2426

88 HOUSES FOR SALE (Continued)

GILLESPIE, HART & CO. LIMITED

Apartment House

Five-suite apartment house, four suites have large, spacious rooms with hardwood floors. About one acre of property on main highway, within 1½-mile circle. Excellent revenue, hot-water heating, room to erect auto cabins.
Terms $18,000

See Mr. Beasley, Eves. E 3220

Oak Bay

Good five-room stucco bungalow. All redecorated, new copper plumbing, high, dry basement, 1½ nice garden lots. Close to schools, sea and bus. Can be purchased on low down payment.
Excellent value $7850

See Mr. Holme, Eves. G 1065

300 Feet Seafrontage

On Saanich Peninsula facing sheltered bay. A most attractive bungalow approximately five years old. Large living-room with black oak beam effect, dining-room, kitchen, two double bedrooms and one small bedroom, four-piece bathroom with pedestal basin, utility room, laundry tubs, oil automatic H.W. heating plant, extra large electric H.W. tank. French doors from living-room lead to large patio with glorious view. Seven acres, small improved garden, little upkeep. Splendid water supply, 700 gals. per hour. This bungalow was built by day labor. Price reduced $17,500 for quick sale

See Mr. Edwards, Evenings B 2929

GILLESPIE HART & CO LIMITED
Established 1911
611 FORT STREET PHONE G 1181
Member of the Real Estate Board of Victoria B.C.

Spring is Just Around the Corner

THIS IS THE TIME TO GET SET FOR YOUR GARDENING.

Here is a comfortable five-room stucco bungalow, with basement, on the two-mile circle, located on a lot that NEEDS A GARDENER'S ATTENTION. Approximately ½ acre with assorted fruit trees, berries, vegetables and flowers. See me now in order to get your spring planting FULL PRICE $7350

Ask for Mr. McPherson, G 0906

James Bay

$1,200 CASH WILL HANDLE a five-room bungalow in JAMES BAY, located on an extra large lot. Everything nice and clean, and in first-class condition. Early possession. FULL PRICE $8500

Ask for Mr. Hall, Evenings, E 2952

$1000 Down

Quit paying rent and own a home of your own. This seven-room home in CEDAR HILL DISTRICT is an older type, but in good condition, and an excellent opportunity for a good LOW DOWN PAYMENT home. Located in a nice district, on a larger than average lot.
Full price $4200
Ask for Irene Petrie, Eves., Col. 216H

H. A. HUMBER LTD.
1220 BROAD ST E 3252

Jubilee Hospital District A Compact 4-Room Bungalow

STUCCO EXTERIOR, LIVING-ROOM with fireplace, kitchen with all modern conveniences, 2 bedrooms and bathroom. Separate garage. $2000 cash and balance to be arranged.

Cadboro Bay

EXCEPTIONALLY WELL CONSTRUCTED 4-room stucco bungalow in spotless condition. Full cement basement. Close to sea, bus and shopping centre. Taxes $60. Clear title. Asking price $7350

Reasonable terms can be arranged

Saanich

ONE ACRE OF GARDEN, FIVE ROOM bungalow, and a priest cottage, about 12 miles from Victoria on the East Road. Bungalow contains living-room, dining-room, kitchen, two bedrooms and bathroom. Concrete basement, hot-air furnace. Guest cottage: Bedsitting-room, hot and cold water. All in excellent condition. Orchard of various kinds of fruits. Chicken house, garage, etc.
Price $9000

LEACH and SPARKS
1119 BLANSHARD STREET E 4117

Shawnigan Lake Approx. 1000 Feet Waterfront

House and 18 acres of really good land, including pasture. Stands on West Arm on a really sheltered exposure. Four-room house and bathroom. Needs some repairs, but could be made into a good country residence. There is also a good guest cabin and boathouse. Good fishing, boating and safe swimming. Excellent value at this price.
Exclusive $9500

Hagar & Swayne Ltd.
VIEW AT BROAD G 4121-3-2
Evenings G 8893 Belmont 480
Member Real Estate Board of Victoria
INCOME TAX RETURNS PREPARED.

300 Feet of Waterfront on Beautiful Saanich Inlet

This property has a south aspect and a fine view right down the Inlet. The house is well constructed and contains a large living-room, dinette, well laid-out kitchen, three bedrooms, bathroom, and utility room with automatic oilfurnace and electric hot-water heater. Attached garage, drilled well with automatic pump. The property is fenced, secluded and a good driveway in. Special low price for a quick sale $17,500

CABELDU & MAY, LTD.
1213 BROAD STREET E 7176

88 HOUSES FOR SALE (Continued)

P. R. BROWN & SONS LIMITED
Real Estate and Insurance Agents
Member Real Estate Board of Victoria
1112 BROAD STREET G 7171

Owner Leaving For Orient Quick Sale Imperative

Exclusive location, home and income, suitable for duplex, guest house or nursing home. Hot-water Oil-O-Matic heat. See this valuable property and make us an offer.
Asking Price $16,000

Phone Miss Courtnall, G 9217

Saanich—Close-in Exclusive

This distinctive snow-white stucco bungalow has many attractive features and is designed to assure the maximum ease and comfort, situated among other new homes and just a few steps to good bus service. Contains spacious bright living-room, 2 good bedrooms, bathroom, kitchen with ample cupboard space and dinette, attached matching garage. This home is nicely situated and close to Tolmie School and Mount View High School. Properly insulated and situated on a large lot 60x190, has a nice variety of fruit trees and good vegetable garden and assortment of ornamental shrubs. No steps. $6500
Some terms. Price

Gorge Area—$1000 Down

Five-room bungalow with living-room, dining-room, 2 bedrooms, bathroom and kitchen. Full basement, hot-air furnace. Terms $1,000 down, balance arranged.
Full price $5950

Evenings:
Mr. Millar G 9314 Mr. Prisk G 3418
Mr. Buton Jr. E1291 Mr. O'Toole G1275

KING REALTY
B 2131

Two $11,000 Homes Reduced to $9500 Each

Five rooms each. Full basement, drive-in garage, hot-air heat.

Phone Mr. Turner, evenings, G 5372

Oak Bay Duplex

Unusually lovely home. Two suites, good revenue. Automatic coal stoker. Both suites self contained. Excellent location. Close to shopping centre, beach, schools, and clubs. Full price $12,000

Terms arranged; newly decorated.

R. Sundin, evenings, G 1067

$1000 to $1500 Down

Balance on easy payments will buy you a

Brand-New Bungalow

or BUILD you a new house under

N.H.A.

See Mr. Mylrea; evenings, G 5836

Moss Street Close to the Sea

New 5-room stucco with full basement, 2 finished rooms in basement. A good home, a good location, and a reasonable price $8950
Terms

Hugh M. Roberts, evenings, E 9232

KING REALTY
1232 GOVERNMENT STREET
Member of the Real Estate Board

THE ROYAL TRUST COMPANY

Oak Bay

On quiet street, an eight-room family home in excellent condition, with hot-water Oil-OMatic heating. Ground floor—entrance hall, living-room, den, dining-room, kitchen, and washroom. Upstairs—four bedrooms and bathroom. Low taxes. Garage.

Price $12,000

Rockland District

Older type family home set in delightful garden, two lots, well landscaped. Ground floor contains spacious hall, large living-room with fireplace, den with fireplace, dining-room, pantry, kitchen and washroom. Upstairs four bedrooms, dressing-room and bathroom. Full basement with hot-water Oil-O-matic heating. Separate garage, possession April 1st.

Price $12,500

THE ROYAL TRUST COMPANY
Member Real Estate Board of Victoria
1305 GOVERNMENT ST Empire 4126

ARTHUR E. HAYNES LIMITED

North Quadra

Modern white shake bungalow about 10 years old. Well constructed of best prewar quality materials and consisting of entrance hall, living-room with attractive fireplace and matched oak floor (16 x 20). Family-size dining-room. Kitchen with breakfast nook. Two bedrooms. Full basement with extra room, piped furnace and automatic hot-water boiler. Wide hard surfaced driveway to outside garage, built to match house. Large lot fully and attractive landscaped. Among other good homes in a popular location and close to transportation and stores. This home is priced right but consideration will be given to some reduction for all cash. Price $9450

Please ask for W. Jones, E 8302 Eves.

739 FORT STREET E 3823

EARLY POSSESSION — White stucco bungalow of four rooms and attached garage. Fully insulated, open fireplace, two bedrooms, bright kitchen, large lot. Reasonable terms $5500

A. S. MILLER
1309 Blanshard B 0622

88 HOUSES FOR SALE (Continued)

KER and STEPHENSON LIMITED

Great Is the Word for Each of These Homes

Mount Joy Area Fine Terms—

In a lovely Oak Bay spot is this older-type home. Very comfortable and well-built, it has a living-room, dining-room, Four BEDROOMS, and a three-piece bathroom. Basement is full cement, with piped furnace. There is almost one acre in garden, with many bearing fruit trees, small fruits. TERMS are remarkably low . . . $2500 CASH, balance at $50 per month, and the full price is only $8500

Oak Bay—Exclusive

Just three blocks from the beach is this lovely stucco bungalow. Has a living-room with open fireplace, a dining-room, kitchen wired for range, two bedrooms and four-piece bathroom. Part basement contains hot-air piped furnace, copper piping. This is an INSULATED home, with a separate garage. The garden is lovely, with many fine fruit trees. Five cords of wood included in price, and possession MAY 1. Exclusive $9000

Oak Bay—Terms

A four-year-old stucco home in a smart Oak Bay location. A very comfortable and well-built home it has living-room, dining-room, a very smart kitchen with tile sink, a through hall, THREE BEDROOMS and four-piece Pembroke bathroom. Hardwood floors in main rooms, and there is a fine hot-air furnace; $6000 CASH with handle, with full price only $9500

KER and STEPHENSON LIMITED
Member Real Estate Board of Victoria
909 GOVERNMENT STREET G 4127
NIGHT PHONES:
E 3072 — E 5536 — G 9216

THE B.C. LAND & INVESTMENT AGENCY LIMITED

$8950 Only

buys a fine eight-room house in first class condition, newly painted, decorated, floors sanded. Fairly close in off Fort St. in nice district. Could be used as duplex if desired.

$11,000 or Near Offer

will take this fine family home in Oak Bay. Nine rooms, four bedrooms, bathroom. Hot water; Oil-O-Matic. Lovely oak floors on ground floor, spacious rooms. A big lot. Would make a fine duplex. Don't miss seeing this one.

Please ask for Mr. C. R. V. Bagshawe

Haultain Area

A six-room story and half dwelling. Entrance hall, good living-room with fireplace, full large dining-room, good kitchen; upstairs, three bedroom and bath. Full basement. Separate garage. $1,000 would handle. Full price $6750

Three Bedrooms

This property is not much over a year old. Living-room with fireplace, cabinet kitchen, utility room with tubs, three bedrooms. No basement. $2,400 would handle.
Full Price $6800

Please ask for Mr. Heine

Must Be Sold! Immediate Possession Fairfield—Near Sea

OIL-O-MATIC HEATING

The owner has purchased another home and must sell his fine stucco semi-bungalow comprising seven rooms and finished basement, with rumpus room and small bedroom. Two good bedrooms and four-piece bathroom down, two bedrooms and two-piece bathroom up. Large living-room about 14 ft. x 20 ft. with fireplace; full dining-room. A real family home offered $11,000
at

Please ask for Mr. W. O. Cameron

932 GOVERNMENT ST. G 4115
Member Real Estate Board of Victoria

"Despard-St. Charles Area" SPACIOUS SEMI-BUNGALOW

HIGH-CLASS QUALITY HOME

All lovely rooms, comprising hallway, living-room with fireplace, large kitchen with dining space, two large bedrooms, tiled bathroom. Concealed stairway to two nice bedrooms up. Full high cement basement with hot-air furnace. Drive-in garage. Electric hot-water supply. Large lot in lawns and garden. All in excellent condition and extra good value at $10,750

Close to City Centre and Park—Pendergast St.

FIVE ROOMS
LOVELY GARDEN $7750

Choice location, close in yet on a quiet street. Entrance hall, living-room with fireplace, dining-room, cabinet kitchen, two good bedrooms, bathroom. Full cement basement with furnace. Separate garage with concrete driveway. Lawns, shrubs, roses, fruit trees, berries. Very attractively landscaped. Excellent condition throughout. Very moderately priced for such a fine property.

SWINERTON & Co. Ltd.
620 BROUGHTON STREET
E 7161 Est. 1889

88 HOUSES FOR SALE (Continued)

Right On Sea Front

20 miles out. Two bedrooms, large living-room with big plate glass window, Sunroom, kitchen, four-piece bath. One acre land. Beautiful view, easy approach to beach.
Price $7500

Only $1250 Down

buys working man's home. Close in. Five rooms, Duroid roof, basement, hot-air heating, newly wired, house in very good condition. Lots of fruit trees. Balance payable $50 per month. Full price $5250

E. H. KNOTT & CO.
1304 GOVERNMENT ST. G 9815

FINANCIAL SURVEY LIMITED

Mount Tolmie Exceptional

Here is one we know will appeal if you are looking for an attractive five-room bungalow with through hall plan. Situated high up on the SOUTHERN SLOPE of this very popular residential area and having expansive views of the City below, this distinctive home has many extras, including hardwood floors, double plumbing, etc. The property consists of HALF ACRE and is beautifully landscaped with rockeries, expensive shrubs. Only three years old, we are offering this for immediate sale at the rock bottom price of $8950

Contact L. E. Kirk—Eves., B 6782

Commercial or Residence?

EXCLUSIVE

We are pleased to offer one of Victoria's famous homes for sale for the first time. Situated inside the 1½-mile circle and on approximately four beautifully kept, park-like acres, the property has five bathrooms, is hot water heated. Garage space for three cars; wide WATERFRONT area. Suitable as private residence or has excellent commercial possibilities. Inspection by appointment only. For further particulars

Contact L. E. Kirk, B6783

1324 GOVERNMENT ST. G 9305
A Member of the Victoria Real Estate Board

5 Rooms—$3900

Walking distance from town, this siding bungalow will soon sell. Can be either two or three bedrooms. No basement. Low down payment. Better hurry.

Ask for Stan Evans; Eves., G 8286.

4 Rooms—Modern

A very compact stucco home built 8 years ago. Consists of living-room with fireplace and oak floor, cabinet kitchen wired for range; 2 bedrooms; Pembroke bathroom, basement, furnace—insulated, and has attached garage. Not a large home but very good value at $5800

Ask for Stan Evans, Eves., G 8286

View Royal Reduced To Sell

Six-room glass stucco semi-bungalow. Entrance through hall to large living-room with fireplace, family-size dinette, large kitchen, two good-size bedrooms on main floor, four-piece Pembroke bath, one room finished upstairs, one room not completed. Drive-in garage, laundry tubs. Sawdust furnace piped to all rooms. Extra large truck garage on property. Low taxes. All landscaped. Good terms. This is priced right at $7950

Ask for Cliff Green; Eves., B 6411.

City — Close In Walking Distance

Eight-year-old, 4½-room siding bungalow in spotless condition inside and out. Good size living-room with fireplace. Two nice bedrooms. Cabinet kitchen with dining nook. Three-piece Pembroke bathroom. Utility room, laundry tubs. Nice lot with fruit trees and bushes. Price includes combination gas and oil range. See this at the bargain price of $5350

Ask for Johnny James, Eves. B6411

TAYLOR SPITTAL
745 YATES ST. G 9306, G 9309

Fairfield

If you are looking for a revenue plus living quarters, this is it. We have a well-built house in a good location, which has a through hall dividing the premises in two; on one side is a living-room, dining-room, kitchen and bathroom; on the other side are 3 large rooms, a 3-piece bathroom and additional toilet. The upstairs is unfinished and at reasonable cost could be converted into a 3 or 4-room suite. Full basement and furnace. Price $8000

Close To City Centre

Living quarters, plus revenue, furnished 6-room house, divided into two suites. Lower suite contains living-room, bedroom, kitchen, toilet and shower; furniture includes oil range, kitchen furniture, chesterfield suite, bed, rugs, linos, etc. Upstairs suite contains living-room, with kitchen range, two bedrooms and 3-piece bathroom. Full basement, hot-air furnace, garage. Taxes $87. This house is in spotless condition inside and out and is a bargain at (some terms) $6950

Mr. Roberts

H. G. DALBY & Co. Ltd.
634 VIEW STREET PH. E 6341

Good Afternoon! Quadra-Hillside

Six rooms, basement, garage $5500

High Quadra-Lakehill

Four rooms, new, stucco, basement $6750

Four rooms, extra space, basement $8500

Victor Standerwick
310 ROYAL TRUST BLDG. B 6823
Home: G 7529
"A Friendly Personal Service"

88 HOUSES FOR SALE (Continued)

RITHET—B4251
OUR 50th YEAR

Suburban Home Six Rooms—Two Lots

A very neat six-room bungalow of white siding, about eight years old. This home has a nice living-room, open fireplace, guest-size dining-room, three light and sunny bedrooms. Large cabinet kitchen with lots of cupboards, tiled sink. Pembroke bathrooms. Full basement, hot-air heat to all rooms, car space and workroom. Situated about five miles from city centre on two large lots in lawn and garden. Close to transportation and stores. Immediate possession. Terms can be arranged.
Asking price $7350

Esquimalt — $7500

ATTENTION SERVICE PERSONNEL

Owner transferred to mainland and must sell this compact four-room stucco bungalow quickly. About three years old and newly decorated. Situated on high ground, 50x165, and comprising living-room with fireplace, large kitchen with dining space, two medium-size bedrooms and Pembroke bathroom. Full basement and furnace piped to all rooms, playroom and drive-in garage. Duroid roof. Taxes $114. Immediate possession $7500

Oak Bay Close to Golf Club

A well constructed seven-room family home, in spotless condition and ready to move into. Built on the through hall plan, this home has a fine living-room with large open fireplace, guest-size dining-room with French doors, two nice bedrooms, four-piece Pembroke bathroom with pedestal basin, cabinet kitchen with tile sink and wire for range. Oak floors throughout. Concealed stairway up to two large bedrooms. Full high basement. Hot-water heat to all rooms. Car space. This home is located on a corner lot in a most desirable residential area. Terms can be arranged or clear title given. Asking price $12,600

Rithet Consolidated Ltd.
Member Real Estate Board of Victoria
706 FORT STREET PHONE B 4251

Evenings:
Mr. Ulrich E2326, Mr. Belcher G3594
Mr. Lovitt G6668, Mr. Heppell B1878

WHITTOME'S

Gordon Head

New six-room bungalow, insulated modern throughout. Fireplace in living-room, utility room, three bedrooms, garage. About half-acre lot, good soil. Additional acre can be purchased. Price only $6750

Early Possession:
Ask for T. B. Monk.

Close in Saanich

Cute stucco bungalow, close to school, transportation and stores. Has living-room, with oak floor and fireplace; two bedrooms or one and dinette; cabinet kitchen; part basement with furnace; attached garage. Good garden lot. Low taxes, quick possession. Terms (or close offer). $6500
Price

Oak Bay Border Immediate Possession $3000 Cash

Lovely stucco bungalow, built in 1947. Has through hall, large living-room, with fireplace, two twin-bed-size bedroom, Pembroke bath, dream kitchen with dining area, oak floors in hall and living-room. Utility room, separate garage. Oil-burning range, carpets, Venetian blinds, drapes and many extras included. Balance as rent.
Price $7850

J. H. WHITTOME & CO. LTD.
901 GOVERNMENT STREET
VICTORIA B.C.
Telephone: B 4255

BOORMAN'S

Oak Bay Shoal Bay Beach

This fully insulated, Oil-O-Matic air-conditioned stucco bungalow of five spacious rooms will be ready for occupancy in approximately 30 days. This is your opportunity to have it finished to your own taste. Western exposure in a dry, sunny location.

1. Attractive living-room with open fireplace.
2. Guest-size dining-room.
3. Through hall.
4. Two excellent bedrooms.
5. Four-piece Pembroke bathroom.
6. Oak floors.
7. Ultra-modern kitchen completely decorated.
8. Full cement basement with drive-in garage.
9. Cash or terms.

Price $10,900

Evenings, phone Mr. Scott, G 3690

Boorman Investment Co. Ltd.
620 VIEW ST. Phone E 2132, E 9842
Member Real Estate Board of Victoria

High Quadra

* AUTOMATIC OIL HEAT
* COPPER PIPING
* HIGH BASEMENT—OVER 9 FT. HIGH
* PRE-WAR TWO BEDROOM BUNGALOW
* FIREPLACE AND HARDWOOD FLOORS
* FAMILY SIZE DINING-ROOM
* EXCLUSIVE WITH GARDEN CITY REAL ESTATE
* HAS EVERYTHING. I WILL SHOW YOU
* PRICE ONLY $8500

Phone Mr. Moore, G 0591

Garden City Real Estate
638 FORT STREET

88 HOUSES FOR SALE (Continued)

★ ★ ★ ★

PEMBERTON, HOLMES
FOUR-STAR VALUES SINCE 1887

Oak Bay Six Rooms — N.H.A.

Attractive two-year-old stucco bungalow, 1425 square feet, near school. Through hall, fireplace, oak floors in main rooms. THREE bedrooms plus extra rooms in basement. Good-sized bathroom with de luxe colored fixtures. Bright kitchen wired for range. Forty-gallon hot water tank. Utility room with laundry trays. Hot-air Oil-O-Matic heating. INSULATED. PRICE $12,950

EXCLUSIVE LISTING

For appointment to view, please call V. McLean, Evenings G6881

Any Many Will Be Proud

of this and his wife will never want to move. Living-room, 21x16; dining-room, 16x9; cabinet kitchen; three bedrooms and study; four-piece bathroom and one-piece bathroom plumbing; sunporch. HOTWATER OIL-O-MATIC; basement lined and ceiling in. Oak floors throughout. Insulated weather stripped. Close to sea and city. Handsome, economical, low tax. It should be $18,000, but ONLY ASKING $15,750

Call W. Bailey—Eves. B4031

Revenue Bearing

Eleven rooms—five for owner and $70 monthly. Only $2,200 cash to handle this.
Price $6700

Balance $60 monthly. Many others on easy terms

Three-quarter acre, close in Esquimalt. 5-room bungalow, no basement. Oil furnace. Wired for electricity. Price $5500

Apply Vance Hope. Evenings, E 4306

Going to Alberta Selling 5-Room Bungalow on 2 Acres

A gleaming white cedar siding bungalow on two acres of beautifully treed land in high location, Cedar Hill-Gordon Head area. Hardwood floors throughout of lovely golden oak. Cabinet kitchen, tiled sink and the finest of fixtures; through hall plan, large bedrooms and a cheerful spacious living-room. Full basement, hot-air heat, dandy kitchen garden, chicken house.
PRICE $10,900

Call Ken Liss or J. M. Chesman; Evenings, E 4893

Another Handyman's Special — Six Rooms Good Location

On a corner lot in the Gonzales district. Six full rooms and basement with piped furnace. This is an estate property and has been rented for a number of years and needs work done on it, but is NOW VACANT. Executors say to sell as is at (CASH) $4500

Full particulars from Reg Caselton, Evenings E8464

Unobstructed Sea View The Best in the West Oil-O-Matic H.W. Heat

This home has never before been listed for sale. Built in 1935 by the present owners and beautifully kept inside and out; it is truly great value, offering some seclusion, its luxurious appointments are bound to appeal. Four large bedrooms, a spacious living-room and dining-room and cabinet kitchen with tiled sink and wired for electric stove. Situated on two beautifully landscaped lots and offering unsurpassed views of the straits. See this today. FULL Price only $15,750

Reasonable offers considered

Call K. Liss or Reg. Caselton; Evenings, E 8464

Member Real Estate Board of Victoria
1002 GOVERNMENT ST. G 8124

Oak Bay Bungalow

$7850—Modern stucco of five rooms, through entrance hall, large living-room, full dining-room and two large bedrooms. Electric stove and automatic hot-water heater. Full cement basement with piped furnace and laundry tubs. Separate garage and nice garden lot. Early possession and terms arranged. See this one for real value.

ALTON AND FLEMING
1906 BLANSHARD ST. Phone G 5113

TENDERS FOR FIRE DEPARTMENT EQUIPMENT

Sealed tenders will be received by the undersigned up until noon Tuesday, March 28th, 1950, for the following material f.o.b Headquarters, Fire Hall, Victoria, B.C.

95 Uniforms with extra Pants.
194 Uniform Shirts
1 Portable Lighting Unit, 1500-watt, D.C., complete with 1 Spot Light and 2 Flood Lights
2000 ft. 16/2 B. & S. style HC Copper Dropwire
750 lbs. No. 8 D.B., W.P. Medium Hard Copper Wire
500 ft. 2½-in. R.L., D.J. Fire Hose
800 ft. 1½-in. R.L., D.J. Fire Hose

Specifications and further particulars may be obtained from this office.

Each tender must be accompanied by a certified deposit cheque equal to 5% of the amount of tender, made payable to the City Treasurer and envelope containing tender to be marked "Tender for Fire Dept. Equipment."

The lowest or any tender will not necessarily be accepted.

G. F. SHARPE,
City Purchasing Agent.

City Hall, Victoria, B.C.
March 17th, 1950.

MAKE no mistake about it, Times Want Ads make lots of money for thousands of Victorians, they'll do the same for you and solve many daily problems. Phone B5171.

Boman
MAKES ITS MARK ANYWHERE
Advertising

Maynard & Sons

AUCTIONEERS and APPRAISERS
Since 1902

ESTATE SALE
Instructed by
THE ROYAL TRUST CO.
We Will Sell, at the Residence

3350 Uplands Road

TOMORROW
10 a.m. and 1.30 p.m.

ALL THE
ANTIQUE FURNITURE

KNABE CONCERT GRAND PIANO
China - Glass - Brass
Bedding - Linens
Extensive Ladies' Wardrobe

10 a.m. Sale will feature — High quality Ladies' Evening Dresses, Housecoats, Lingerie, Shoes, Sweaters, Blouses, Suits, Tweed Coats, Materials, Furs. BEDDING includes choice Eiderdowns, Blankets, Sheets, Pillow Slips, Bedspreads, Pillows, etc. TABLE LINENS include fine Luncheon Sets, Serviettes, Tablecloths, Silence Cloths, Towels (all sizes) also GARDEN TOOLS, TRUNKS, GARDEN SWINGS, TOOLS, etc.

1.30 SALE will feature—Fine Concert Grand Piano in ebonized case by Knabe, Down-Cushioned English Chesterfield, Chesterfield Chairs, 2 fine Copper Warming Pans, Mahogany China Cabinet with brass mountings, Chinese Carved Teak Low Table, Brass Trivets, Bellows, Antique English Oak Sewing Cabinet and Stool, Carved Oak Marriage Chest, beautiful Antique Oak Welsh Dresser (5 feet wide, 6 feet high), Pictures, good Persian Rug, 5.10x9.0; Mahogany Inlay Fall-Front Desk, Books, beautiful Chinese Cashmere Shawl, set of 6 Antique English Oak Dining Chairs, fine English Antique Oak Refectory Dining Table, large Painted Welsh Style Dresser, Wall Mirrors, Oriental Camphor Chest, several good British India Rugs, all sizes, small and large. CHINA includes a collection of Royal Crown Derby and other Cups and Saucers, Webb's Whisky Decanters, Cruets, Toast Racks, good Stemware, French Hand-Painted Fruit Set, etc.; Binoculars and Opera Glasses, Jewel Boxes, Singer Portable Sewing Machine. BEDROOM PIECES include several Painted Chests of Drawers, Dressers, Tables, Chairs, Walnut Fall-Front Desk, 2 odd Chesterfields, 4 Willow Armchairs, Trunks, Scatter Rugs, etc.; Heaters, Bedside Lamps, Scales, Clocks, Irons, Hoover Vacuum, Serving Trays, etc.

ON VIEW—TODAY, 9 a.m. to 5.30

MAYNARD & SONS — Auctioneers
731-733 Johnson St. G 5921

Maynard & Sons

AUCTIONEERS and APPRAISERS
Since 1902

Instructed by the executors of an estate and other client., we will sell in our Salesrooms,

731-733 JOHNSON STREET

WEDNESDAY, 1.30
Choice, Well-Kept
FURNITURE

Carpets, Bedroom Suites

Such as: 3-Piece Wine Bed-Chesterfield Suite, Walnut Tea Wagon, Walnut Drop-Leaf Dinette Table, Studio Lounges, Coffee Tables, Brass Curb, Office Desks, Radios, 3 Chesterfield Suites, as new Walnut Twin Beds, Maple Studio Lounge Suite, Walnut China Cabinet, 4 Walnut Bedroom Suites, ¾-size Twin Beds, Dressers, Chests of Drawers, Bedding, Bicycles, late model Combination Radio-Phonograph, Golf Clubs, Mantel Radios, Vacuum Cleaners, China, Silver, Glass, Electric Appliances, Tools, Ranges, Heaters, Kitchenware, etc.

WEDNESDAY, 10.30
(In Our Basement Salesrooms)
USEFUL FURNITURE

Bicycles, Ranges, Store Fixtures, Chesterfield Suites, Dinette Tables and Chairs, Shelves, Heaters, Garden Tools, Shrubs, Vegetables, 12-Ft. Clinker-Built Rowboat, etc.

See Tuesday's Papers for Details

MAYNARD & SONS — Auctioneers
731-733 Johnson St. G 5921

ROYAL JUBILEE HOSPITAL

Victoria, B.C. Incorporated 1890

The Annual Meeting of the Royal Jubilee Hospital will be held in the Nurses' Residence, Richmond Road, at 8 p.m. on Thursday, March 30th, 1950.

Business: To receive the Annual Report for the year ending December 31st, 1949.

Nomination and Election of four Directors by the Donors and Subscribers to the Hospital.

The following Directors retire and are eligible for re-election: Mrs. E. Sheppard, Miss B. H. Bullock-Webster, Dr. A. B. Nash, and Mr. R. V. Jenkin.

Nomination of Donors and Subscribers for election as Directors may be made by members at this meeting. The election shall be by ballot if there are more than four candidates.

All Donors of the entire sum of $50.00 and upwards, and all Subscribers of $5.00 annually are entitled to vote for the election of Directors.

GEO. C. HARRIS,
Secretary.

Penman ADVERTISING

Maynard & Sons

AUCTIONEERS and APPRAISERS
Since 1902

AFTERNOON and EVENING
Thursday and Friday
At Our Salesrooms
731-733 JOHNSON ST.

Important Sale
OF
ANTIQUE FURNITURE

Persian Rugs,
China, Silver,
Glass, Copper,
Pictures,
Bluthner
Baby Grand Piano

This is an exceptionally fine instrument purchased in London about 1930.

Heintzman
Parlor Grand Piano

Important
Diamond Jewelry

Being the extensive collection of the late Victoria Jane Wilson.

Featuring such as:

Two Vict. Mahogany
Dining Suites

Chinese Works of Art

Queen Anne Period Corner China Cabinet, pair of Mahogany (reproduction) Corner China Cabinets, Victorian Ladies' and Gentlemen's Chairs, very fine old Mahogany Refectory Table, Lady's Writing Desk, Gentlemen's Fall-Front Desks, Corner Bric-a-Bracs, exquisite Waring & Gillow Love Seat with Matching Chairs, Sheraton Half Moon Commode, Sheraton Mahogany Fold-Over Card Table, several Mahogany Armchairs, Carved Oak Hall Chairs, Footstools, Colonist Sleigh Bed, several sets Occasional or Bridge Chairs in 4s, 2s and single, fine Chippendale Bookcase, Settees, beautiful Needlepoint Carved Screen, set of 7 Georgian Mahogany Dining Chairs (2 arms, 5 side), set of 6 Mahogany Dining Chairs, Bow-Front Chests of Drawers, Drop-Leaf Tables, Bow-Front Tallboy, Dressing Mirrors, fine selection of Original Water Colors and Oil Paintings by and attributed to Kreighoff, David Roberts, R.A., Charles Gregory, R.W.S., T. Williams, R.A., David Cox, T. Fripp, E. Carr, Anton Mauve, John S. Sargent, R.A., H. B. Koekkoek, Joseph Farquharson, R.A., Henry Aiken, G. M. De L'Aubiniere, and others.

Persian Rugs

Magnificent Bokhara of outstanding quality, 11.8x14.2; beautiful Kashmir, 12.0x18.0, 9.0x12.0 Sarouk, 6.0x9.2 Kashan; Ferighan, 6.10x11.0; 9.0x12.0 Chinese; 13.0x15.0 Chinese, also large Mirzapore, large Irish Donegals, Persian Runners, beautiful pair of Shiran Rugs, 4.6x7.3, and others. Sheffield Gallery Tray, Early Georgian Silver Teapot, Massive Sterling Table Centre Piece, Chinese Silver Pieces, Pewter, lovely Hand Screens, Snuff Boxes, Opera Glasses, Silver Cigarette Cases, Exquisite Russian Enamelled 4-Piece Tea Set, Hurricane Lamps, Figurines, Hand-Painted Vases, Fire Screens, Brass Fireside Sets, Brass Fire Curbs, large and small Wall Mirrors, Jewel Boxes, etc.

Jewelry

Will include fine Diamond Rings, Diamond Earrings, Diamond Cross, Diamond Bracelets, Diamond Brooches, Pearl Necklaces, Watches, Ruby and Emerald Rings, Necklets, Diamond and Pearl Brooches and many other items.

Also a very good collection of Costume Jewelry.

Library of Reference Books by well-known authors on Silver, China, Glass, Sheffield Plate, Antique Furniture, Persian Rugs, etc.

ON VIEW
Wednesday
9 a.m. to 9 p.m.
Thursday
9 a.m. to Sale Time

MAYNARD & SONS — Auctioneers
731-733 Johnson St. G 5921

Maynard & Sons

AUCTIONEERS and APPRAISERS
Since 1902

Preliminary Notice
PROPERTY SALE

Instructed by Mrs. C. Donald, who is returning to England, we will sell at the residence on

MARCH 27
WELL-BUILT
8-ROOM RESIDENCE

Known as
216 DOUGLAS ST.

The layout of this home plus the location (overlooking Beacon Hill Park and a few blocks from the Parliament Buildings) makes it an ideal family or revenue property. Watch for particulars and view dates.

MAYNARD & SONS — Auctioneers
731-733 Johnson St. G 5921

ASK FREEDOM FOR SERETSE

LONDON (Reuter) — Five hundred demonstrators in Trafalgar Square Sunday demanded that exile Chief Seretse Khama be recognized as "King of Bechuanaland" and allowed to go home unconditionally.

At a protest rally called by the African League, they also called for an Act of Parliament abolishing racial discrimination throughout the colonial empire.

The African League claims more than 2,000 members—Africans and people of African descent who are now in Britain.

Nonagenarian Dies

TACOMA (AP)—Henry Drum, prominent for many years in the political life of Tacoma and the State of Washington, and at the time of his death one of the oldest Freemasons in the United States in length of his affiliation with the order, died here Sunday. He was 92 and had been in retirement for many years.

Mr. Drum came to Tacoma from Hebron, Neb., in 1883 and was mayor of the city from 1886 until 1888.

ME and YOU

Wouldn't this old world be better,
If folks would meet & say,
I know something GOOD about you
And then treat us, just that way.
Wouldn't it be fine & dandy,
If each handclasp, warm & true,
Carried with it, this assurance,
I know something GOOD about you.
Wouldn't life be lots more happy,
If the GOOD that's in us all,
Were the only thing about us,
That folks bothered to recall.
Wouldn't life be lots more happy,
If we praised the GOOD we see,
For there's such a lot of GOODNESS,
In the worst of you & me.
Wouldn't life be easier,
With a silvery suite of chrome,
Home,—that our feet may leave,
But never our hearts do roam.
Wouldn't it be nice to practice,
That fine way of thinking, too,—
You know something GOOD about me,
I know something GOOD about you.

There isn't a housewife in Victoria, that isn't fed-up with her old kitchen table & chairs. Yes . . . sick to death of the way the chairs squeak, the way the legs get scuffed, the way the table top gets so easily stained, chipped, or burnt. THIS IS THE REASON we are making every effort to replace this old fashioned junk, with the everlasting, practical beauty of CHROME furniture. This is the reason people say, "This is surely the largest and best display of chrome I have seen." And altho this business has been built on low-price, we simply refuse to sell you inferior "promotional" chrome . . . if you buy YOUR suite from us, we believe in all honesty it will prove a Lifetime Investment. No one ever regretted buying QUALITY, especially when buying "on time," can be a happy, pleasant, & informal experience. We follow thru, with FREE delivery . . . anywhere, and will also change the color a million times, if YOUR purchase doesn't blend. May we serve YOU, and YOU . . . and YOU . . . too???

HUIIIBER'S
Maurice, Barley & Bruce
Back of the new Post Office

OH SAY . . . I nearly forgot . . . how'd you like to dial me in to-nite at 8.15 over CJVI. Course if you follow "One Man's Family" I can't count on you, but there's nuthin' much else that conflicts, so gimme a whirl, eh? . . . I've tried to make it light & gay . . . till to-nite at 8.15 then???

TENDERS FOR POLICE CARS AND MOTORCYCLES

Sealed tenders will be received by the undersigned up until noon Monday, March 27th, 1950, for two Police motorcycles completely equipped for Police work and two 4-door sedan automobiles.

In the case of the automobiles, bidder to state what allowance would be made on one 1942 Chev. sedan and one 1946 Chev. sedan should it be decided to trade them in.

Each tender must be accompanied by a certified deposit cheque equal to 5% of the amount of tender, made payable to the City Treasurer. Envelope containing tender must be marked "Tender for Police Cars or Motorcycles," as the case may be.

The lowest or any tender will not necessarily be accepted.

G. P. SHARPE,
City Purchasing Agent.
Purchasing Dept.
City Hall, Victoria, B.C.
March 17th, 1950.

Trade Minister Sees Strength In Small Industries

Britain grew strong by becoming a nation of shopkeepers, Trade and Industry Minister L. H. Eyres told the B.C. Legislature Friday. By the same token, he thought British Columbia could grow strong by becoming a province of small industrialists.

Dealing with work of his department in sponsoring new industries, Mr. Eyres told the House most field workers devoted 90 per cent of their efforts to help the small industrialists become established.

"We look with pride upon our big industries," Mr. Eyres said, "but they are usually well able to look after themselves. The people we are interested in are the little people."

'Fighting 7th' Swap Memories

Though a program of entertainment was planned, it proved secondary at the annual dinner of veterans of the 7th Battalion held at the Monterey Restaurant Saturday night.

Tales of the First World War, of the high-jinks of young soldiers and of the more serious side of the conflict were swapped amid laughter and far-away looks.

A short business meeting was included in the gathering. Members, who came from Victoria, up-island and mainland points, elected the following executive for "the fighting 7th:

President, Sam Henson; vice-president, Thomas Dempster; secretary-treasurer, D. G. "Mickey" Holmes; executive members, Aubrey Jones, J. C. Ciceri, R. G. Fort and Henry Jarvis.

During the evening, C. A. Gill proposed the toast to the battalion, Arthur Jackman and James Mathieson rendered vocal selections, and Robert Knight led community singing. C. R. D. Ferris, provincial government photographer, showed a 40-minute film.

Nfld. Sailors Now Training At Naden

Fifteen Newfoundland men, first group representing the 10th province ever to be stationed here, are now training at H.M.C.S. Naden.

Newfoundland men joined the Canadian navy before the island became a province, and were stationed here, but this is the first representative group to be on this coast.

Reports indicate the men will be drafted aboard the cruiser Ontario when the ship returns early in April from her annual spring training exercises off Mexico. They may go to sea on the vessel.

Tuesday night, the 15 men will be entertained by the Victoria Branch of the Newfoundland Society at the Hard of Hearing Hall, Douglas Street, starting at 8 o'clock.

B.C. Doctors To Attend Meeting

British Columbia doctors will take part in the last of a series of seven sectional meetings of the American College of Surgeons which will be held in Seattle April 10 and 11, it is announced by Dr. F. A. Coller, president, of Ann Arbor, Mich.

Attendance will be largely from Alberta, B.C., California, Idaho, Montana, Nevada, Oregon, Utah, Washington and Wyoming, although there are no geographic restrictions.

Oregon Police Chief Slain

OAKRIDGE, Ore. (AP)—The police chief of this town was slain Sunday and 15 hours later state police possemen had a young lumberjack behind jail bars.

State Police Sgt. Vern Hill said James Lloyd Thompson, 27, would be charged with the murder of Police Chief Clyde Dubell. Thompson was captured in the Cascade Mountain wilderness a few miles from the pre-dawn shooting scene.

The police chief died of wounds from two or three bullets fired from his own gun during what Lane County Sheriff Thomas Swartz said was a scuffle at Thompson's home following a Saturday night party Thompson had attended.

THE CORPORATION OF THE DISTRICT OF SAANICH

Property For Sale

SEALED TENDERS marked "Tender for Property" are invited for the purchase of the property known as Lot 11 Section 12, range 4 East, South Saanich District, Composite Plan No. 2966, situated on East Saanich Road and Saanich Cross Road, next to Keating School. Property contains 3.3 acres, with a dwelling, barn and outbuildings. Will be vacant March 31st, 1950.

Certified Cheque for $250.00 to accompany each tender. Cheques of unsuccessful tenderers will be returned.

Tenders to be in the hands of the Municipal Clerk, Municipal Hall, Royal Oak, by 5 p.m. Friday, March 24th, 1950.

Highest or any tender not necessarily accepted.

BURROUGHS MOURNED

Tarzan Series Author Dies In 75th Year

ENCINO, Cal. (AP) — Edgar Rice Burroughs, 74, creator of the fictional Tarzan, died at his home Sunday.

His personal physician, Dr. Herman Seal, said death resulted from a heart condition. He said Burroughs had been ill about three months. His daughter Joan and his two sons, John and Hulbert, were at the bedside.

The prolific writer of fiction that featured the tree-swinging Tarzan of the jungles was born in Chicago Sept. 1, 1875. For more than 36 years he wrote the stories of his fabulous apeman that brought such returns from books and films that he was rated a multi-millionaire.

Until his recent illness, Burroughs was still busy writing more adventures about his strong-limbed hero and the jungles of Africa, a continent he had never seen.

For more than a quarter of a century the adventures of Tarzan continued to hold the fancy of the public. More than 36,000,000 copies of Burroughs' books have been sold. Radio serials, motion pictures, cartoon strips, games, toys and candy bars added to his royalties. It is estimated Burroughs earned almost $5,000,000 from Tarzan pictures, although he himself did not write the screen plays.

In all there were 27 movies. The Tarzan role was played by such actors as Johnny Weissmuller, Herman Brix, Buster Crabbe, Elmo Lincoln and Lex Barker.

Burroughs was married twice. In 1900 he married Emma Hulbert and after 34 years this terminated in divorce. In 1935 he married Florence Dearholt, a marriage that ended in divorce in 1941. His three children were by his first marriage.

YARMOUTH, Eng. (CP)—Builders who are too slow will be penalized under the town council's contract.

Wall Carried Away

ST.LEONARD'S, Sussex, Eng. (CP)—The wall at the bottom of P. T. Quenault's garden has vanished. A land-slide carried it from its cliff-top home and deposited it in a valley-dweller's backyard.

HOT FLASHES?

Are you going through trying 'change of life'? Does this functional disturbance make you suffer hot flashes, weakness, nervous and irritable feelings? Then do try Lydia E. Pinkham's Vegetable Compound to relieve such symptoms! Pinkham's Compound is a fine stomachic tonic, too!

LYDIA E. PINKHAM'S VEGETABLE COMPOUND

If BACKACHE is Holding You Back

It's Dodd's You May Need!

When your kidneys act up and backache follows—get and use Dodd's Kidney Pills, the 50-year-old Canadian remedy. Dodd's Kidney Pills quickly and safely help restore your kidneys to normal action—help relieve backache and that "tired-all-the-time" feeling by treating the kidneys. Ask any druggist for Dodd's Kidney Pills, look for the blue box with the red band. 156

Dodd's Kidney Pills

WOOD—SPECIAL—WOOD

100 CORDS GOOD MILL-RUN 12-IN. WOOD—Good for Kitchen, Kindling, Heater and Furnace—No Hemlock, No Sawdust or Rubbish

2 CORDS $8.00
4 CORDS $15.00

IMMEDIATE DELIVERY ANYWHERE

WHOLESALE FUEL 760 TOPAZ G 2452

DRUM INCINERATORS

$4.00 Each

A FEW COMBINATION HEATER AND OVEN SMALL RANGES

— Also —

DRUM HEATERS

Good Steel Drum Furnaces, without legs, each $15.50
With legs, each $18.00

Come and Browse—Always Something Different

CAPITAL IRON & METALS LTD.
1824-1832 STORE STREET G 2434 - G 8441

NEW SERIES

$20,000,000

British Columbia Electric Company
Limited
(Incorporated under the laws of British Columbia)

FIRST MORTGAGE BONDS, 3½% SERIES "E"

To be dated March 1, 1950 To mature March 1, 1975

Principal and semi-annual interest (March 1 and September 1) payable in lawful money of Canada at the holder's option at any branch in Canada of the Company's bankers. Series "E" Bonds in denominations of $1,000, $500 and $100 registerable as to principal only, and fully registered Bonds in denominations of $1,000 and authorized multiples thereof.

The Series "E" Bonds shall be redeemable at the option of the Company in whole at any time or in part from time to time on thirty days' notice at 100% of the principal amount thereof, together with a premium thereon calculated as follows: if redemption is made on or before February 28, 1955, the premium shall be 2½%; if redemption is made thereafter and on or before February 28, 1960, the premium shall be 2%; if redemption is made thereafter and on or before February 28, 1965 the premium shall be 1½%; if redemption is made thereafter and on or before February 28, 1970, the premium shall be 1%; and if redemption is made thereafter and before maturity the premium shall be ½ of 1%; together in each case with accrued interest to the date fixed for redemption.

As Sinking Fund for the Series "E" Bonds there shall be payable by the Company to the Trustee on March 1 in each year, commencing on March 1, 1951, an amount equal to 1% of the maximum principal amount of the Series "E" Bonds theretofore issued, plus an amount equal to one year's interest on all such Bonds theretofore redeemed through the Sinking Fund. Such Sinking Fund shall be used exclusively for the retirement of the Bonds of Series "E". The Company will have the right to tender Series "E" Bonds in satisfaction in whole or in part of any such sinking fund payment.

Trustee: Montreal Trust Company

In the opinion of Counsel, these Bonds will be a legal investment for funds of Insurance Companies registered under the Canadian and British Insurance Companies Act, 1932.

BUSINESS

The Company, with its subsidiaries, controls the most extensive system of public utility services in Western Canada. The Company generates electrical energy and manufactures and distributes gas. British Columbia Electric Railway Company, Limited distributes electrical energy to the public and operates electric railway, trolley coach and bus systems in Greater Vancouver, Greater Victoria, New Westminster and other important municipalities in British Columbia. The business controlled by the Company has been carried on successfully for the past fifty-two years and has developed into one of the largest producers of hydro-electrical energy in Canada.

We offer, as principals, the First Mortgage Bonds, 3½% Series "E", if, as and when issued and received by us, and subject to prior sale and subject to the approval of all legal matters by Messrs. Douglas, Symes & Brissenden, Vancouver, B.C., on behalf of the Company, and of Messrs. Montgomery, McMichael, Common, Howard, Forsyth & Ker, Montreal, Que., on our behalf, who will rely upon the opinion of the Company's Counsel in respect of the title to the assets of the Company and its subsidiaries and also in respect of all matters of local law in British Columbia.

PRICE: 99 and accrued interest to yield 3.56%

It is expected that Bonds in interim form or trustee's interim certificates will be available for delivery on or about March 30, 1950.

Nesbitt, Thomson & Company Limited
Wood, Gundy & Company Limited
Société de Placements, Inc.
A. E. Ames & Co. Limited
Dominion Securities Corpn. Limited
Royal Securities Corporation Limited
McLeod, Young, Weir & Company Limited
W. C. Pitfield & Company Limited
Greenshields & Co Inc
Pemberton & Son Vancouver Limited
Cochran, Murray & Co., Limited
James Richardson & Sons
Mills, Spence & Co. Limited
Midland Securities Limited
Collier, Norris & Quinlan, Ltd.
René-T. Leclerc Incorporée
The Western City Company, Ltd.
W. C. Harris & Co. Limited
Burns Bros. & Denton Limited
Fairclough & Company Limited
Eastern Securities Company Ltd.
Yorkshire Securities, Limited
Lauder Mercer & Company Ltd.
Savard, Hodgson & Co. Inc.
R. A. Daly Co. Limited
Anderson & Company
F. J. Brennan & Company Limited
J. C. Mackintosh & Co., Ltd.
Melady, Sellers & Company Ltd.
Houston, Willoughby & Co. Limited
Tanner & Co. Limited
Carlile & McCarthy Limited
Odlum Brown Investments Ltd.
McMahon and Burns Limited
A. E. Jukes & Co. Limited
Hagar Investments Ltd.
Okanagan Investments Ltd.
Thomas B. Read & Company

487A

BOARDING HOUSE

OUT OUR WAY

NANCY

DICK TRACY

AROUND HOME

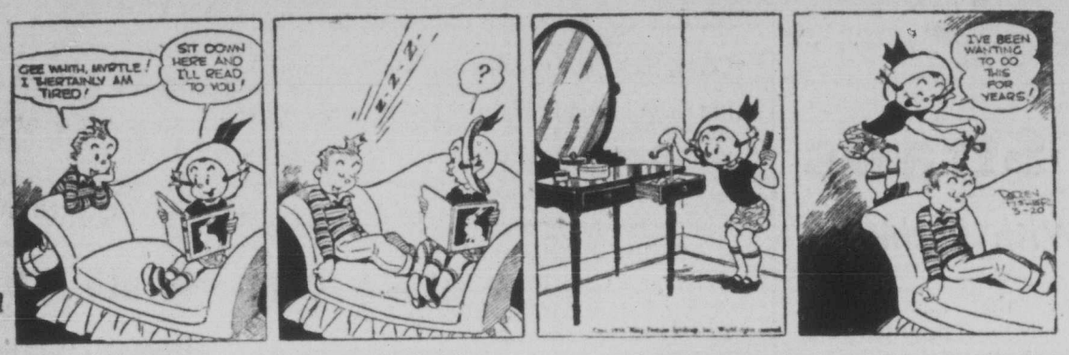

VIC FLINT

OZARK IKE

TERRY PIRATES

MR. AND MRS.

ALLEY OOP

ORPHAN ANNIE

BOOTS

CAPT. EASY

DOTTY DRIPPLE

BUGS BUNNY

BUZ SAWYER

FRECKLES

It pays to shop at EATON'S

• LARGE ASSORTMENTS • BEST ALL-ROUND VALUES • GOODS SATISFACTORY OR MONEY REFUNDED

Join the

One Dollar Book Club

Through EATON'S

Now you can receive any two of these outstanding novels listed below (without extra charge), with membership in

The Only Book Club That Brings You Popular Books For Just 1.00 (Plus 3c Sales Tax)

"Pride's Castle"	☐	"Lord Johnnie"	☐
"Tomorrow We Reap"	☐	"Crowthers of Bankdam"	☐
"Dinner at Antoine's"	☐	"King Cotton"	☐

Please enroll me as a member of the One Dollar Book Club. I am to receive bi-monthly the descriptive folder called "The Bulletin" and all other membership privileges. It is understood that I will purchase a minimum of SIX selections within a year at the member's price of only 1.00 each. In consideration of this agreement you will send me at once the two books indicated above. Also send me at 1.00 each, delivered, plus 3 cents tax each, one copy of (check title or titles desired).

"Brief Gaudy Hour" by Margaret Campbell Barnes ☐

"Never Dies The Dream" by Margaret Landon ☐

Print Name .....

Delivery Address .....

Telephone Number ..... City ..... Province .....

Signature .....

Account No. ..... Send C.O.D. .....

Remittance Enclosed .....

EATON'S—BOOKS, LOWER MAIN FLOOR

Spring Straws

Inspire You With Fashion

Spring always means a new hat . . . and what a happy way to lift your spirit and brighten your ensemble. The new trend shows the tilt of a profile, the straight thrust of the sailor and the close fit of the cloche, trimmed with fruit, flowers, ribbon and veiling. Choose yours from navy, black, coffee, wheat, grey and brown . . . large head sizes included. See these budget-priced hats, Tuesday at EATON'S. Each

5.95

EATON'S—MILLINERY, FASHION FLOOR

Crisp, Cotton Crepe

Nightwear

Cool, easy-to-care-for snoozers that you'll take to your heart because of their crunchy cotton-crepe fabric and their feminine wiles! Come, pick your cottons now and start wearing them in comfy nighties and pyjamas with pretty lace and eyelet trims.

Nightgown as illustrated. Square neckline trimmed with eyelet and neatly gathered at waistline. Cap sleeves, tie belt. In yellow, blue and pink. Sizes 34 to 40. **2.95**

Outsizes in V-neck style . . . gathered at bustline, tie belt. In pink and blue. **2.95**

Pyjamas in floral patterned cotton crepe. Dainty lace trim . . . features collar, short sleeves and well-cut pants. Pink and blue. Sizes small, medium, large. **3.95**

EATON'S—LINGERIE, FASHION FLOOR

Announcing . . .

EATON'S New Service to Beauty

Carroll Gwynne Exclusive Facials

May Now Be Enjoyed in Our Tyrrell Salon, 4th Floor

Carroll Gwynne's special representative will be pleased to discuss your skin problems at our Cosmetic Section in the Pharmacy . . . complimentary skin analysis by appointment every Monday in EATON'S Tyrrell Salon. Phone **E 4141**, ask for the Tyrrell Salon.

Youngsters' Punkinhead Watches

Children will have fun while they learn to tell the time . . . give them one of these delightfully designed wrist watches featuring EATON'S own Punkinhead pictured on a clear dial. Comes in a yellow-coloured metal with leatherette strap . . . Box includes instructional model to help in learning to tell the time.

Each **4.95**

EATON'S—WATCHES, MAIN FLOOR

Sunbeam "Shavemaster"

New Model

Looking for a razor that will give satisfaction? Then see the Sunbeam "Shavemaster" electric razor. The size allows full grip with one hand. Has oval head cutting surface . . . comes in a brown plastic box with a drop-bottom that conceals the cord. Operates on 110-120 volts, AC or DC.

Each **26.75**

EATON'S—CUTLERY, GOVERNMENT STREET

GLENEATON Evening Sheer Nylons

Focus attention this spring on your pretty ankles . . . wear these delicately sheer "Gleneaton" nylons to applaud every one of your ensembles. They're wistfully evening sheer and shaped to fit your leg snugly, flatteringly. They're made to EATON'S own specifications, so you can be sure of quality and value. In shades of taupe, beige and brown. Sizes 8½ to 11. **EATON Price,**

1.59

EATON'S—HOSIERY, MAIN FLOOR

Accuracy

Is The Keynote Of

Every EATON Ad!

For Example:

● Whenever we name a fabric weave, we clarify it by specifying material content. Thus, "Gabardine" becomes "wool gabardine," "rayon gabardine" or "rayon-and-wool gabardine," other weaves (as for instance, "crepe," "broadcloth," "serge" and "shantung") are similarly treated. When we advertise "chiffon" without specifying fabric content, that means we are selling the traditional fabric (i.e. silk). Otherwise we state "chiffon (rayon)." This is one of the many ways in which we apply the hard-and-fast rule that

EATON ADVERTISING MUST MEAN WHAT IT SAYS AND SAY WHAT IT MEANS!

This is one of a series illustrating the advertising rules which help us to safeguard our customers' confidence.

STORE HOURS: 9 a.m. to 5 p.m.
Wednesday, 9 a.m. to 1 p.m. PHONE E 4141

Men's Eatonia All-Wool Socks

Made in England to strict EATON specifications . . . so you're sure of the utmost in wearing ability, comfort and value. Made from soft, all-wool, knit in an English 10-2 and 6-3 rib that compliments the well-dressed man. With long, close-fitting 1-1 ribbed cuffs. In plain green, blue and brown. Sizes 10 to 12.

EATONIA Value, pair

89c

EATON'S—MEN'S HOSIERY, MAIN FLOOR

The EATON GUARANTEE "Goods Satisfactory or Money Refunded" THE T. EATON Co BRITISH COLUMBIA LIMITED

Murder Suspect Makes More Changes In Story

Victoria Daily Times

VOL. 116 NO. 66 VICTORIA, B.C., MONDAY, MARCH 20, 1950 —24 PAGES

Race Entries

Tanforan

FIRST RACE—Mile and a sixteenth:
Mon O Hase 116 Brokers Pool 111
Paahi 116 Drastic Action 115
Sea Splendor 116 Singing Sir 116
Set Time 116 Gale Force 116
Reflex Arc 116 Pacoima Devil 116
Bull Reward 119 Sea Fiddler 116
Alert Bay 115 Herald 116
Balboa Boy 110

SECOND RACE—Four and a half furlongs:
Just Toubo 118 Darrater 115
Complicator 115 Gibraltar Miss 115
Peace Rumor 118 Fruitcute 118
Laestan 115 Double Flash 115
Royal Boss 115 Good Time 115
Local Lad 115 Prince Charm 118
Stage Driver 115 Holly Dina 112
Injun Field 118 Snip 115

THIRD RACE—Six furlongs:
Hermosa 115 Ruth Chicle 110
Dream Hand 110 Perrer N Salt 110
Fire Bre 115 Maul Girl 115
Compotieu 115 Blue Cloth 115
Tantaum 110 Acquiescence 115
Little Fiara 115 Mesquita Negra 115

FOURTH RACE—Six furlongs:
Sugar Baby 117 Star Role 112
My Sea 117 Fancy Dam 110
Long Lad 107 Red Bachelor 112
Phairarch 113 My Bimboo 115
Whirling Gray 107 Ravin Mad 110
Shower Down 112 Pattie M 110
Gipsy Joe 107 Verbatin 107
Hi Stalking 112 Claudinette 107

FIFTH RACE—Six furlongs:
County Miss 115 Otaka 114
High Fun 110 Apple Listo 115
Charlotte Russe 115 Canary Miss 110
Miss Sullivan 115 Whos Who 110
Mon Balser 115 Holly Brook 115
Double Sure 115 Thrifty 110
Sugar N Spice 115 Fast Reward 115

SIXTH RACE—Six furlongs:
Gay Ace 115 Tiger Boy 115
Old Dad 110 Jim Glendale 120
Bar News 102 Primus W 107
Fire Flight 112 Brilliant Moon 112
Meadowvale Boy 120 Veras Man 115
Old Town 120 Piccadilly 112
Sporty Jack 115 Good Mac 112
Breezing Home 120 Jade C 120

SEVENTH RACE—Mile and a sixteenth:
Gaviota Pass 120 a-Heel Stay 115
Trinket Time 107 Shower Bolt 112
Beyond Reach 112 Stoner Creek 111
a-Ali Byebye 114 a-Entry
Top Lieutenant 120

EIGHTH RACE—Mile and 70 yards:
Sea Angel 108 Battle Cloud 115
Bangsum 112 Broker 112
Archibaldo 109 Handia Bars 112
Big Poiss 117 Fair Land 109
Isle of Skye 112 Sassanid 113
First post, 1.30 p.m.

Results At Gulf Stream

First Race—
Maid of Hearts (Rich'ds) $15.10 $8.10 $4.80
Fern Gold (Corolla) 6.90 4.50
Chirrup (Nichols) 3.80
Scratched: Intrusive, The Owl, Boots Haven, Mae Game, Haimahera, Flying Champ.

Second Race—
Mackie's Pal (Culmone) $6.30 $4.00 $3.00
Christopher (Gonsales) 11.90 6.10
Northern Trust (Church) 3.70
Scratched: Malvern, Tillerette, Felt Hat, Bonnie Flag, Jacopoint.

Third Race—
Alberto (Spinale) $32.00 $13.90 $7.00
Miss Yam (Nelson) 5.30 3.70
Opening Day (Howell) 5.30
Scratched: Black Westie, Rampageous, Bonnyvale, High Ego, Magple, Oceanla.

Fourth Race—
Sgt. Abe (Balafck) $13.80 $6.70 $3.80
Wee Hal (Brennan) 3.70 2.80
Power Drink (Spinale) 2.80
Scratched: Sunnycrest, Gal, Polly's Delay, No Bull, Liberty Andy, Knight's Gift, Ichabod.

Fifth Race—
Carryall (Culmone) $6.30 $3.30 $2.80
Best Degree (Spinale) 3.80 3.00
Hell Bent (Howell) 3.90
Scratched: Impish Peter, Slice, Chocoletta, Arcouri.

Delegate (Stout) $3.00 $2.70 $2.40
Almenow (Manifold) 3.70 3.10
Appease Not (Church) 2.70
Scratched: Eatontown.

Seventh Race—
American Flyer (Scull'k) $10.30 $4.60 $3.20
Great Fun (Dodson) 4.90 3.10
Our Bully (Fernandez) 3.90
Eighth Race—
Woodford Cal (Nelson) $8.50 $4.90 $3.80
Pikeroe (Scurlock) 5.60 4.30
Reaping Day (Pollard) 4.90
Scratched: Tulkinghorn, Big Gtri, Mighty Texan, Zetavine, Nostrilia.

Ninth Race—
Battle There (Sollmena) $8.90 $5.40 $3.80
Khabula (Dewitt) 6.20 5.00
Isochime (Nelson) 5.10
Scratched: Lumpuckerow, Twixt, Big Hope, Bimont.

Oakland

FIRST RACE—Six furlongs:
Serf Beauty 107 August 112
Your Majesty 107 Erzie C 107
Goldfish 108 Ann's Gray 100
Scoot Beggar 118 Wilful Maid 105
Sir Wash 110 Fair Play 105
Flying Sandy 112 Bimebella 105
Hi Henry 112 Easy There 112
Avoca Message 105 Gay Ballet 112
All for Free 110 Flying Pro 112

SECOND RACE—Six furlongs:
Manuela 107 Prince Briar 104
Tiny Tidy 105 Prissy Boy 100
Fire Up 112 Torch Sickle 112
Butte 115 Climber 108
Can't Trust 110 Sultan Pepper 106

THIRD RACE—Four furlongs:
Mandy 118 Joe Al 118
B'Ham Ala 118 Third Oval 118
Ann's Sultan 118 Easy Red 118
Bennie Boy 118 Pan Gold 118
Royal Shot 118 Uncle Shoot 118
Brown Smoke 118 Calm Bay 118
Beach Party 118 Harvest Point 118
Kaske Knight 118 Blue Post 118
Wayne's Pal 118 Red Hope 118

FOURTH RACE—Six furlongs:
Jody F. 112 June Sun 113
Foxy Gal 113 D. K. Dor 113
High Cotton 113 Ting G. 113
Woodford Lass 112 Hand Fingered 113
Turn On 113 Lady Marquest 113
Miss Gaga 113 The Blue Goose 113
Fuddy Duddy 113 S. McLaughlin 113

FIFTH RACE—Six furlongs:
War Miss 107 Tiger Valley 112
Good Hostess 108 Tootsie McCabe 105
Toleca 107 Bank Club 118
Scarlet Light 108 Lance 107
Valdina Ripple 113

SIXTH RACE—Mile and sixteenth:
Sun Bound 113 French Navy 112
Miss Mary Kay 106 Challeport 105
Darby Doodit 113 Gadado 113
Gift Meadic 112 Cabbagetown 112
Stimboro 110

SEVENTH RACE—Mile and sixteenth:
Da Do 113 Big Buster 112
Monifieth 107 Bell Brook 113
Sugar Beet 113 Our Pick 110
Steel Chain 112 Hair Stylist 112
Langtid Lady 102 Debby J. 105
Mella Valenti 105 False Move 112

EIGHTH RACE—Mile and sixteenth:
Val Flag 112 Cutty Steel 107
Little Trouble 113 Maneen 113
Old Bet 102 Dusty Bake 106
Buster Meadic 112 Marksman 115
Pharlo 108 Quonset 112
Heesadate 112 Riskaire 112
Valdina Seer 110 Oceanus 112
Whitteford Bud 107 False Message 106
Dance Pretty 112 Madie L. 102
First post 12 noon.

Results

First Race—
Civic Duty (Petrin) $4.70 $3.10 $2.00
Sea Phantom (Brooks) 4.10 4.00
Miss Fenelon (Bretches) 7.10
Scratched: Final Leave, Mr. Tiger, Miss Conscript, Michark, Torch Sickle, Frank Ashley.

Second Race—
Lucky Colonel (Jessop) $7.90 $3.70 $3.10
Sir War (Jessop) 4.30 3.30
Copper Pot (Camp) 5.30
Scratched: Dusty, First Breeze, Al's Play, Good Break, Grand Prize, Cadet Dick.

Third Race—
Dance Band (Jessup) $37.80 $17.00 $6.90
Granny D. (Knapp) 8.60 5.60
Squint (Cartwright) 6.90
Scratched: Market Tip, The Bum, Prissy Boy, Prince Briar, Tiny Tidy, Ivy Boy.

Fourth Race—
Beau Fortune (Keene) $11.30 $5.10 $3.80
Gay Tun (Burns) 4.10 3.30
Play Ida (Knapp) 7.10
Scratched: Blemlin, Top Tiger, Kindly Miss, Lady Lureen, Reposition, Air Commander.

Fifth Race—
Ten Forty (Coffman) $7.30 $3.30 $2.90
Daddy Joe (Provost) 3.30 2.80
Buckle (Parker) 4.20
Scratched: Beneva.

Big Ike (Keene) $18.80 $6.60 $4.00
Avirtue (Brooks) 4.10 3.30
Unique Reward (Burns) 3.80
Scratched: Look Here, Jack Heather, S. McLaughlin.

Aussie Champ Just Gets Nod

SYDNEY, Australia (BUP)—Dave Sands, Australian and British Empire middleweight champion, scored a close 12-round decision over Carl Olsen of Honolulu tonight at Sydney Stadium.

Olsen was down for a count of eight in the first round. He recovered, however, and fought back so well that the decision received a mixed reception from the crowd. Sands weighed 163½ pounds, Olsen 162½.

Islands Buffeted By 56-Mile Gales

VANCOUVER (BUP)—Another 56-mile-an-hour gale is buffeting islands off the coast of British Columbia today.

Gales of 46 to 56 miles an hour whipped waters adjacent to the Queen Charlotte Islands and the west coast of Vancouver Island early today. Rain was expected to begin in Vancouver and the Lower Mainland by midday. Wind was expected to be about 20 miles an hour over the Lower Mainland.

Group Seeking New Racetrack For Edmonton

EDMONTON (CP)—Edmonton will get a new six or seven furlong racetrack if the legislature approves an act to incorporate the Northern Alberta Jockey Club, the legislature's private bills committee was told today.

Ronald Martland of Edmonton, counsel for the organization, said it is proposed to establish the track in Edmonton "or just outside the boundaries." He said a clubhouse also is planned by the club, which will have capital stock of $250,000, divided into 2,500 shares of $100 each.

The bill to incorporate the club was passed by the committee and will come before the legislature later this week.

A body corporate of the club includes H. R. Milner, George H. Steer, Walter H. Sprague, Lee Williams, John A. McMullen, George Edward Gleave and R. M. Montague, all of Edmonton.

Edmonton now has racetracks at the Exhibtion Grounds and in the South Side Athletic Park. Under present regulations a meet can be held only once each year at the Exhibition track unless Exhibition officials secure the franchise of the South Side track for a second meet. This has been done on numerous occasions.

Racing authorities said the proposed club would have no difficulty in obtainng a franchise for horse racing at their track, but a major difficulty would be making arrangements with racing corporations for horses.

Runaway

Peter Able, 10, is able to smile about a bath after his first outing in nearly three years. A rheumatic fever victim, Peter has been confined to his San Francisco home with three sisters, his mother, a woman boarder and woman housekeeper. Tired of all the femininity, he set out on his own in search of "some fellows to play with." He was returned by police.—(NEA Telephoto)

Victoria Officer Injured In East

HALIFAX (CP)—Hospital officials said today Lieut. William Hodgkins of Victoria, who broke his back in a fall, will be off the danger list in 48 hours, barring complications.

Lieut. Hodgkins is stationed at H.M.C.S. Cornwallis, naval training barracks at Deep Brook, N.S. He was flown here Sunday in an R.C.A.F. helicopter.

B.C. To Join In Protest On Freight Rates

British Columbia will join with Manitoba, Saskatchewan, Alberta, New Brunswick and Nova Scotia in appealing the increased freight rates awarded by the Board of Transport Commissioners on March 1, Attorney-General Wismer announced today.

Mr. Wismer said that while the railways had appealed to the Supreme Court of Canada on matters of law involving certain legal questions arising out of the hearing, British Columbia feels there should be an appeal on the facts.

The Supreme Court of Canada has no jurisdiction to consider any question of facts and the only tribunal which has jurisdiction is the Governor-General in Council. Therefore, the appeal will be made to that body.

THREE NATIONS GUILTY OF PLOT AGAINST HAITI

Guatemala, Dominica, Cuba Held To Blame For Caribbean Unrest

WASHINGTON (AP) — A five-country investigating committee asserted today that Cuba, Guatemala and the Dominican Republic were involved in plots, conspiracies and attempted invasions which have kept the Caribbean in turmoil for three years.

The committee sternly suggested that any repetition be met head-on with sanctions under terms of the Rio hemispheric mutual defence treaty.

An 18,000-word report brushed aside diplomatic niceties and recommended selection of a five-man watchdog committee to check on how faithfully the three countries live up to promises to abide by decisions reached.

The report was turned over to the Council of the Organization of American States, which made it public. The council is the central organization of the 21 American republics.

The investigation was prompted by a complaint by Haiti that the Dominican government participated in an unsuccessful plot last November and December against her government.

The Dominican Republic levelled similar charges against Cuba, Guatemala and Haiti. Both Haiti and the Dominican Republic, sharing a Caribbean island, asked that the Rio treaty be invoked.

The treaty provides for mutual assistance to keep the peace in the hemisphere.

The committee found:

1. That Dominican officials gave aid to Haitian conspirators working against the Haitian government.

2. That high officials of Cuba and Guatemala gave help and facilities to a so-called "Caribbean Legion" formed with the object of overthrowing President Trujillo.

3. That Cuba, Guatemala and the Dominican Republic failed to live up to various inter-American pacts binding the American governments not to harbor revolutionary activities aimed at other governments.

4. That Haiti was not involved in these manoeuvres. Dominican charges against her were brushed aside.

Wing Tip Seen May Be Relic Of C-54 Plane

VANCOUVER (CP)—A red-tipped plane wing spotted in the ocean north of Vancouver Island Friday may belong to a United States Air Force C-54 which disappeared on an Arctic flight with 44 persons aboard, a spokesman for the R.C.A.F. said here today.

Search for the wingtip, reported sighted in the Pacific off Cape Scott by the American freighter James W. Cannon, was continuing today. The ship reported a seven-foot section rising out of the water.

Investigation by planes Saturday failed to reveal anything, and bad weather prevented flights over the area Sunday.

O.C. Rugby

LONDON (Reuters) — Results of Rugby Union games played today:

Neath 14, Cross Keys 8.
Abertillery 0, Aberavon 0.

$5,000,000 Burns

What looks like something left over from bombing raid are these ruins of a tire warehouse in North Kansas City, Me., after a $5,000,000 fire. Intense heat created by 80,000 burning tires caused this section of the wall to collapse.

LATE NEWS

Avert Big Oil Blaze

ST. BONIFACE, Man. (CP)—Firemen and plant employees today quickly extinguished a fire that broke out following an explosion in the $2,000,000 North Star Company's Messier Street refinery holding 8,000,000 gallons of oil. Deputy Fire Chief E. Gourbil said: "If we hadn't caught the fire so early the whole refinery might have gone up in one big blast." The blaze was extinguished within 15 minutes after breaking out in a gas reforming unit.

10c Fare Permanent

VANCOUVER (CP)—Application for a permanent 10-cent streetcar and bus fare here has been approved by the Public Utilities Commission, a spokesman for the British Columbia Electric Railway Co. said today. The fare has been in effect on an interim basis since last July.

Asks Pipeline Bill Defeat

OTTAWA (CP)—Howard Green (P.C.-Vancouver Quadra) today asked the Commons to defeat a bill which would incorporate the Alberta Natural Gas Company.

The company is one of two seeking incorporation prior to applying for permission to construct oil and natural gas pipe lines from southern Alberta fields into United States and British Columbia.

U.M.W. Acquittal Appealed

WASHINGTON (UP)—The government asked the U.S. Court of Appeals today to hold John L. Lewis' United Mine Workers' Union in civil contempt for its failure to call off the recent coal strike.

A brief filed by Assistant Attorney-General H. G. Morison and U.S. Attorney George Morris Fay argued that the union officers made only "token" efforts to comply with a back-to-work injunction issued by Federal Judge Richmond B. Keech.

To Protest Ascap Fees

VANCOUVER (CP)—Musicians, cabaret owners, radio station representatives and other interested parties will hold a meeting here tomorrow to protest what they call "exhorbitant" fees collected by the American Society of Composers, Authors and Publishers.

Poland Wants U.S. Staff Cut

WARSAW (AP)—Poland's Communist-led government has told the United States Embassy here to cut its military attache's staff to half.

Under the demand, forwarded to Washington for reply, 10 officers and men on the staffs of the army, navy and air attaches would be withdrawn.

Sensational Trial In Vancouver Nears End

From UP and AP Dispatches

VANCOUVER, B.C.—Murder suspect Frederick Ducharme changed his story on the witness stand in Vancouver today under razor-like cross-examination of Crown Counsel T. G. Norris.

The most startling change was Ducharme's admission that he took spinster Blanche Fisher to Marpole after he picked her up outside a downtown Vancouver theatre. Previously the red-haired French Canadian laborer said he had gone directly from the theatre to a sawdust pile near his False Creek floathouse. The bruised body of the 45-year-old department store seamstress was found floating in false Creek Nov. 9.

In a quiet voice, Ducharme said he first took Miss Fisher to Marpole, "arriving about 11 o'clock." Asked why he had not told the court earlier he drove to Marpole with the slain woman, Ducharme replied, "You didn't ask me."

MANY SWITCHES

He said they then drove to the sawdust pile at False Creek.

The sudden switch in the story was only one of several minor changes brought out in cross-examination.

Mr. Norris read the testimony given earlier in the trial by Dr. T. R. Harmon, pathologist, and which described the severe laceration of Miss Fisher's body.

"You still say that these tears resulted from willing submission to you?" asked Mr. Norris.

"As far as I know," replied Ducharme.

Mr. Norris also questioned Ducharme about burning the clothing which had been left in the car.

Review of this part of the accused's story revealed another switch in his testimony.

Previously he had testified that within a few minutes after he saw Miss Fisher run barefooted from his car he had started the engine and driven to Marpole.

Today, however, he said he first went to his floathouse, built a fire and put in it all items of clothing with the exception of a pair of shoes and rubbers.

"Why did you burn the clothing of that woman that night and didn't burn the clothing of other women which you had in the floathouse?"

"They were no good to me and had no sentimental value."

"What you you mean by sentimental value?"

"After what had taken place between her and me there was nothing to keep in my mind."

It was estimated here the trial would last for another two days with a verdict possible Wednesday night.

Britain To Buy Vast Quantity Of U.S. Eggs

WASHINGTON (UP)—Britain has agreed to buy at cut-rate prices more than one-third of the U.S. government's vast price support stock of dried eggs, informants said today.

Details of the agreement are to be made public tomorrow in Washington and London.

Officials said the agreement calls for Britain to take between 30,000,000 and 40,000,000 pounds of dried eggs. That is equivalent to more than 1,000,000,000 eggs in shell form.

The agriculture department now holds about 85,000,000 pounds of egg powder, the equivalent of about 3,000,000,000 eggs.

These eggs were taken off the domestic market under price support programs for the purpose of holding up farm prices. The eggs were accumulated over a period of almost two years.

The agriculture department's problem has been how to get rid of them. It has offered to give them away to public and private welfare agencies for relief feeding of needy persons in this country and abroad. So far, the takings under the give-away programs have put only a tiny dent in the total supply.

BIRCH RIVER, Man. (CP)—A fire started by a gasoline explosion destroyed a sawmill and planer at nearby Baden, it was learned today. Damage, including lost lumber stocks, is estimated at $35,000.

FOUR STAR FINAL

Vancouver Final Prices

(By Hagar Investments Ltd.)

	Bid	Asked
OILS—		
Anaconda	7½	8½
Anglo-Canadian	400	410
A.P. Con.	24¾	26
Atlantic	155	167
British Dominion	23	—
C. and E. Corp.	720	
Calmont	52½	54
Central Leduc	118	119
Commonwealth	135	140
Continental Oil	33	34
Dalhousie	34	35
Federated Pete.	237	
Foothills		200
General Pete.	105	110
Do. A	107	113
Globe Oil	58	60
Hargal	12½	13½
Del Rio	46	47
Highwood Sarcee	6½	
Home Oil		1200
Leduc West		78
McDougall Segur	11	
Mercury	9¾	10
Model Oil	35	37
Okalta	172	175
Pacific Pete.	460	470
Princess	36	38
Royal Canadian	5	7
Royalite	985	990
South Braseau	9½	11¾
Spooner		30
Sunset	17	19
Superior	44	45
Vanalta		25
Vulcan		40
Pan Western	17½	20
MINES—		
Bayonne Cons.	4	5
Base Metals	23	
Bralorne	920	925
Bridge River Con.	2¼	2½
B.R.X. (1935)		7
Cariboo Caribou	9	10
Cariboo Gold	130	135
Congress	29	30
Cuyuni Gold	30	
George Copper	5	7
Golconda		30
Grandview	18	
Gruli Wihksne	7¾	
Hedley Mascot	32	33
Highland Belle	57	
Inter. C. and C.	28	29
Island Mountain	106	110
Kootenay Belle	20	25
McGillivary Creek		8
Pacific Nickel	18	
P.R. Gold		6
Pend Oreille	515	
Pioneer Gold	340	345
Premier Border	2½	3¾
Privateer	13	15
Qualsino Copper	6	7
Red Hawke	2	
Reeves McDonald	310	
Reno Gold	4¾	
Sheep Creek	110	111
Silbak Premier	33	34
Silver Ridge	8	
Silver Standard	63	65
Surf Inlet Gold	7	
Taku River	12½	13
Taylor Bridge	38	39
Utica		6½
Vanando	12	
Wellington		4
INDUSTRIALS—		
B.C. Forest Products	300	
B.C. Turf	65	
Burrard Drydock A	750	775
Canadian Collieries	225	240
Canadian Western Lumber	3¾	375
Capital Estates	1750	
Coast Breweries	350	360
Brock Mills A	1925	1975
Do. B	725	775
H. R. MacMillan A	900	
Do. B	7775	
Pacific Coyle	42	
Powell River	4700	4750
Sun Publishing	1800	1850
Westminster Paper A	925	
Do. B		400

Weather Forecast

Cloudy today and Tuesday. Intermittent rain commencing during the afternoon and ending about midnight; intermittent rain commencing again Tuesday evening. Little change in temperature. Winds southeast 20, decreasing to light overnight. Low tonight, 40; high Tuesday, 48.

REDS BLAME POOR LEADERSHIP

Civilians Fleeing Famine Areas In China As Thousands Perish

HONGKONG (Reuter)—A new army was on the march in China today—civilians fleeing from famine-stricken areas in which between one-third and one-half of the country's population live.

The Chinese press here quoted a Communist admission that "large numbers of people are fleeing" in Shantung which, with a population of 38,000,000, is China's second most populous province.

A top Chinese Communist official—Kuo Tse-Hea, vice-chairman of the People's Provincial Government of Shantung—blamed the "poor leadership of responsible officials and their failure to cope with the emergency situation."

Reports reaching here earlier this month said thousands of people had perished in the famine, and millions more were living on leaves, roots, grass and clay.

In Anhwei province, described as the worst hit, 9,000,000 of the 22,000,000 inhabitants were said to be starving. The situation also was reported serious in Kiangsu.

The official Communist news agency announced today that the Peiping government Ministry of Health was organizing seven anti-epidemic corps to tour the famine-stricken areas.

Serious anti-Communist guerrilla activities meanwhile, were reported today from three parts of Kwangtung province, in the southeast.